

## STAFF

### *Pastor*

Rev. Charles Layton

### *Children's & Youth Director*

Rachel Potter

### *Administrative Assistant*

Ora Uzel

### *Custodian*

Chuck Lynch

## CHURCH COUNCIL

### *Chair*

Nancy Hessler

### *Admin Committee Chairs:*

#### *Lay Leadership/Nominations*

Rev. Chuck Layton

#### *Finance*

Ruth Veley

#### *Board of Trustees*

Kristen Cadman

#### *SPPRC*

Susan McGovern

### *Council on Ministries*

#### *Facilitators:*

#### *Invitation & Welcome*

Chris Kohlmann &

Lisa Viertel

#### *Worship & Celebration*

Sue Hattel

#### *Care & Compassion*

Margie Breese

#### *Service & Giving*

(Vacant)

#### *Spiritual Growth and*

#### *Discipleship*

Rachel Potter, Zo Landis

#### *Witness & Mission:*

#### *Community Outreach*

John Hessler

#### *Conference & Global*

Robert & Mary Armstrong

#### *Social Justice*

RRS & Terry Stewart

#### *UMW*

Marcia Young

# St. Luke's

## United Methodist Church

1199 Main Street, Dubuque, Iowa 52001

Website: [www.stlukesumcdbq.org](http://www.stlukesumcdbq.org)

Email: [dbqstluke@gmail.com](mailto:dbqstluke@gmail.com)

Phone: 563.582.4543

Ext 101 Administrative Assistant

Ext 102 Pastor

Ext 103 Children's & Youth Director

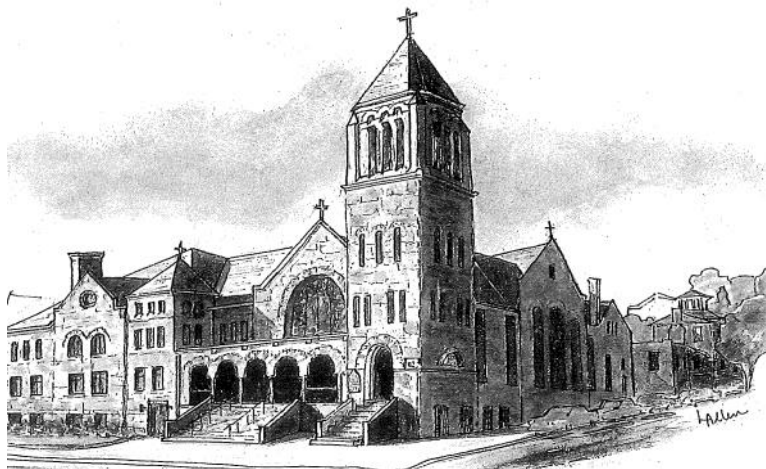

**February 17, 2019**

**6th Sunday after the Epiphany**

**Scouting Sunday**

**8:30 & 10:45 a.m. Worship Services**

St. Luke's — Celebrating 186 Years

1833-2019



**St. Luke's United Methodist Church Vision**

**Welcoming ALL ...**

**Caring ... Serving ... Growing**

If you have a prayer request, please fill out a prayer card and hand it to an usher.

\* Asterisk denotes the invitation to stand if able. **Bold text** to be read by the people.

### **Preparing Our Hearts for Worship**

8:30 Prelude "Air" from *Water Music* by G.F. Handel  
Sylvia Ward, organ arr. Granville Bantock

10:45 Prelude "Trumpet Tune" by Jacob B. Weber  
Dr. Charles Barland, organ

Lighting of the Candles: *Bringing the Light of Christ Into Our Worship*

Welcome/Announcements/Greetings/Introductions

### **Called to Worship**

\* Opening Prayer

**O God, your will is that all your children should grow into fullness of life.**

**We lift to you the ministry of scouting.**

**We offer you thanks for camping,**

**to teach us that the world is our great home;**

**for study and work, to build character;**

**for service, to see our responsibility to those in need;**

**for encouragement in genuine patriotism and vital faith.**

**Bless the work of scouting, in this place and around the world,**

**that, through its efforts, the young may, like our Lord,**

**increase in wisdom and in stature, and in favor with you and all people.**

**Amen.**

(Mark Trotter, USA, 20th Cent.)

\* Hymn "A Charge To Keep I Have" UMH 413

### **Called to Community**

"Where Children Belong" TFWS 2233

Children's Time

"Jesus Loves Me" (chorus only) UMH 191

Special Music "Largo" from *Cello Sonata in G Minor* by Henry Eccles  
Josh Rusch, cello; Sylvia Ward, piano

## *Called to Prayer*

Sharing Our Joys and Concerns

Pastoral Prayer

Lord's Prayer (trespasses)

UMH 895

## *Called to Reflection*

Epistle Reading:

1 John 2: 1-3

Psalter Reading:

Psalm 100 (*sung response #1*)

UMH 821

Hymn

“Thy Word is a Lamp”

UMH 601

\* Gospel Reading:

Mark 10: 35-45

*And all God's people said:*

**Thanks be to God!**

## **The Scout Law -- Responsive Reading**

Leader: The Scout Law is a guiding light to millions of boys and young adults throughout the world today, but the principles of the law have been brought to us from ancient days. You shall not bear false witness against your neighbor. (Exodus 20:16)

**All: A Scout is trustworthy.**

Leader: He who is faithful in a very little is faithful also in much; and he who is dishonest in a very little is dishonest also in much. (Luke 16:10)

**All: A Scout is loyal.**

Leader: You shall not take vengeance or bear any grudge against the sons of your own people, but you shall love your neighbor as yourself. ... (Leviticus 19:18) For the poor will never cease out of the land; therefore I command you, You shall open wide your hand to your brother, to thy needy and to the poor, in the land. (Deuteronomy 15:11)

**All: A Scout is helpful.**

Leader: Love one another with brotherly affection; outdo one another in showing honor. (Romans 12:10) Behold, how good and pleasant it is when brothers dwell in unity! (Psalm 133)

**All: A Scout is friendly.**

Leader: Let no evil talk come out of your mouths, but only such as is good for edifying, as fits the occasion, that it may impart grace to those who hear. (Ephesians 4:29)

**All: A Scout is courteous.**

Leader: A righteous man has regard for the life of his beast, but the mercy of the wicked is cruel. (Proverbs 12:10)

**All: A Scout is kind.**

Leader: Children obey your parents in the Lord, for this is right. Honor thy first commandment with promise; that it may be well with thee and thou mayest live long on the earth. (Ephesians 6:1-3)

**All: A Scout is obedient.**

Leader: A glad heart makes a cheerful countenance, but by sorrow of heart the spirit is broken. The mind of him who has understanding seeks knowledge, but the mouths of fools feed on folly. All the days of the afflicted are evil, but a cheerful heart has a continual feast. (Proverbs 15:13-15)

**All: A Scout is cheerful.**

Leader: Go to the ant, O sluggard; consider her ways, and be wise. Without having any chief, officer or ruler, she prepares her food in summer, and gathers her sustenance in harvest. (Proverbs 6:6-8)

**All: A Scout is thrifty.**

Leader: Be strong and of good courage, do not fear or be in dread of them: for it is the Lord your God who goes with you; he will not fail you or forsake you. (Deuteronomy 31:6)

**All: A Scout is brave.**

Leader: Who shall ascend the hill of the Lord? And who shall stand in his holy place? He who has clean hands and a pure heart, who does not lift up his soul to what is false, and does not swear deceitfully. He will receive blessing from the Lord, and vindication from the God of his salvation. (Psalm 24:3-5)

**All: A Scout is clean.**

Leader: And you shall love the Lord your God with all your heart, and with all your soul, and with all your mind, and with all your strength. This is the first commandment. (Mark 12:30)

**All: A Scout is reverent, he is reverent toward God. He is faithful in his religious duties and respects the convictions of others in matters of custom and religion.**

Message

“Lost in the Fog”

Chris Schrupf

### **Called to Share**

Sharing our Gifts, our Tithes, our Lives

8:30 Offertory "Amazing Grace" arr. Eugenie Rocherolle  
Sylvia Ward, piano

10:45 Offertory "In Faith I Quiet Wait" by J.S. Bach  
Dr. Charles Barland, organ

\* Doxology "Praise God, from Whom All Blessings Flow" UMH 94

Prayer of Dedication

### **Sent to Serve**

*Carrying the Light of Christ to the World*

\* Hymn "God, Who Stretched the Spangled Heavens" UMH 150

### **\* Benediction**

\* Benediction

8:30 \* Music from the Tower Chime *(please remain standing)*

Postlude "Pomposo" from *Water Music* by G. F. Handel  
Sylvia Ward, organ arr. Granville Bantock

10:45 Postlude and Music from the Tower Chime *(please be seated)*

Postlude "Fanfare for a New Day" by J. Wayne Kerr  
Dr. Charles Barland, organ

*Note: Please feel free to use language in worship that is inclusive and affirms a diverse imagery for God.*

*You are invited to join the scouts downstairs in the Fellowship Hall after the second service for ice cream and fellowship.*

# *St. Luke's United Methodist Church*

## *Upcoming Events for February 17 - 24*

### **Sunday, February 17 - Scouting Sunday**

- |               |   |
|---------------|---|
| 8:30 am       | Worship Service in the Sanctuary  |
| 9:30 am       | Sunday School ( <i>see flyers in the hall for classes and locations</i> ) |
| 9:30-10:45 am | Everyone welcome for coffee in the South Hall                             |
| 9:35 am       | Special General Conference Information Session in the Fellowship Hall     |
| 10:45 am      | Worship Service in the Sanctuary  |
| 11:45 am      | Ice Cream with the Scouts in the Fellowship Hall                          |

### **Monday, February 18**

- |         |                 |
|---------|-----------------|
| 8:00 am | Chimes Deadline |
|---------|-----------------|

### **Tuesday, February 19**

- |         |   |
|---------|---|
| 9:30 am | Terrific Tuesday at The Point Café Restaurant, 2370 Rhomberg Ave. |
| 6:30 pm | Finance Meeting in the Conference Room                            |

### **Wednesday, February 20**

- |         |  |
|---------|--|
| 5:00 pm | Wonderful Wednesday meal, activities, and rehearsals |
| 6:30 pm | Methodism 101 Information Session in the Parlor      |

### **Thursday, February 21**

- |          |  |
|----------|--|
| 10:00 am | Bible Study in the Conference Room                                   |
| 7:00 pm  | UMW Kaleidoscope at Bethany Home, 1005 Lincoln Ave. (street parking) |

### **Friday, February 22**

- |           |  |
|-----------|--|
| 7:00 am   | Men's Worship in the Sanctuary                                     |
| 12:05 pm  | Fabulous Friday Concert in the Sanctuary (reception follows in FH) |
| Overnight | Whitewater UMC Mission Group at St. Luke's                         |

### **Saturday, February 23 — Special Session of the General Conference in St. Louis, MO**

- |           |  |
|-----------|--|
| 6:30 am   | Bread Run — Dan Jacobsen, Steve Sanders            |
| 5:30 pm   | Food for the Soul in the Fellowship Hall — Team 10 |
| 6:00 pm   | Saturday Night Praise in the Wesley Room           |
| Overnight | Whitewater UMC Mission Group at St. Luke's         |

### **Next Sunday, February 24 — Special Session of the General Conference in St. Louis, MO**

- |               |   |
|---------------|---|
| 8:30 am       | Worship Service in the Sanctuary  |
| 9:30 am       | Sunday School ( <i>see flyers in the hall for classes and locations</i> ) |
| 9:30-10:45 am | Everyone welcome for coffee in the South Hall                             |
| 10:45 am      | Worship Service in the Sanctuary  |

## Prayers For This Week's Joys and Concerns

**Those in Uniform & Their Families**  
**Our Homebound & Those At Care Centers**  
**Terrie Berry** - recovering from injury  
**Family of Florence E. Reding** - passed away  
(Judy Genz's sister)  
**Gary Schmidt** - knee surgery  
(Judy Schmidt's brother)  
**Family of Arline Dietrich** - passed away  
**Family of Evelyn Beversdorf** - passed away  
(Margaret Johnson's daughter)  
**Linda Budde & Kris** - kidney transplant  
(Kathy Michel's friend)  
**Sally Wiegand** - hospitalized, infection

Prayer requests email: [dbqstluke@gmail.com](mailto:dbqstluke@gmail.com)  
Prayer listings are listed for two weeks here.  
More prayer listings are in the Chimes.

## Upcoming Worship Services

**Feb 24** 8:30 & 10:45 a.m. Worship Services

**Mar 3 Transfiguration Sunday**  
8:30 a.m. Worship Service  
10:30 a.m. Jazz Prelude  
10:45 a.m. Mardi Gras Jazz Worship

**Mar 10** 8:30 & 10:45 a.m. Worship Services  
with Communion

**Mar 17** 8:30 a.m. Worship Service  
10:45 a.m. Word on the Third  
Contemporary Worship Service

**Saturday Night Praise — Every Saturday**  
6:00 p.m. Praise Service in the Wesley Room

## Desserts Needed for Fab Fridays



Fabulous Fridays in March are still in need of desserts. Ideally we will have a minimum of four desserts for each Friday after the concert which ends around 12:30 p.m. If you would like to provide desserts, please **sign up in the South Hallway**.

## Sunday School Schedule

Sundays at 9:30 a.m.



Preschool to 1st Grade - Room 202  
2nd to 5th Grades — Room 204  
Middle School & High School — Room 201  
Nesters (parents) — Wesley Room  
Families & Faith (adults) — Fellowship Hall

## Wonderful Wednesday Meal

**February 20th:** Pasta bar

Meals served at **4:50 p.m.**  
\$5 per person, \$15 per family.



## Prayers for the General Conference

**Today, February 17, 2019 - 3:00-5:00 p.m.**  
**Living Water, 1155 Grand Ave., Marion, IA**

Iowa East Central District Superintendent Kiboko Kiboko invites us to a time of prayer and sharing communion as we pray for the Special General Conference in St. Louis Feb 23-26:

“As we are getting closer to this General Conference, I have noticed the anxiety level in many churches is going up. How long has it been since we prayed? What would it mean to you to join others just for reflecting on the mission of the church and being in prayer with each other?”

*Philippians 4: 6-7 (The Message):* “Don’t fret or worry. Instead of worrying, pray. Let petitions and praises shape your worries into prayers, letting God know your concerns. Before you know it, a sense of God’s wholeness, everything coming together for good, will come and settle you down. It’s wonderful what happens when Christ displaces worry at the center of your life.”



## Terrific Tuesdays

(9:30 a.m. unless otherwise noted)

**Feb 19** The Point (2370 Rhomberg Ave.)

**Feb 26** 8:30 a.m. Breakfast at Village Inn  
10:00 a.m. Sit & Knit in Parlor

**Mar 5** Panera Bread

**Mar 19** Starbucks at Dodge St. Hy-Vee

## Ushering & Greeting



Volunteers interested in becoming *Greeters and Ushers* scheduled during the 8:30 a.m. or 10:45 a.m. worship services, are invited to contact Sue Hattel (563-556-1394). Schedule is based on your available dates. Training provided.

## Folding Angels Needed

Our administrative assistant, Ora, is in need of people to help fold bulletins and newsletters.

- **Newsletters** are folded **every other Wednesday** (2/20, 3/6...) **before 4:30 p.m.** to make it into the mail. January through March we also fold Fabulous Friday programs on Wednesdays.
- **Bulletins** are folded **every Friday afternoon**, though we could arrange for Saturdays.

If you're able to help, especially if on a regular basis, please contact Ora at:

**(563) 582-4543** or [dbqstluke@gmail.com](mailto:dbqstluke@gmail.com)

## St. Luke's Online

St. Luke's website includes the latest bulletin, Chimes newsletter, sermons, online calendar (the most up to date calendar at St. Luke's), Fabulous Fridays schedules, and more! Check it out!

[www.stlukesumcdbq.com](http://www.stlukesumcdbq.com)

## World Day of Prayer Slovenia

Friday March 1, 2019  
St. Peter Lutheran Church  
3200 Asbury Road  
(accessible)

9:30 a.m. Gathering/Coffee  
10:00 a.m. Program

"Exploring Slovenia." Service prepared by World Day of Prayer Committee of Slovenia, celebrated globally in over 170 countries "Uniting Continents." Sponsored by Dubuque Area Church Women United. Contact: 563-556-1394. Snow date: March 8th.

*All are welcome!*

## Mardi Gras Celebration Sunday March 3, 2019 at St. Luke's UMC

Believe it or not – St. Luke's Mardi Gras Celebration 2019 is just around the corner! Mark your calendars and invite your friends and neighbors to this day of celebration! It's a long time tradition at St. Luke's of 10:30 a.m. jazz prelude followed by 10:45 am jazz worship service, great music and a meal following the service.

This year we will again be blessed by chef Matt Crow preparing our lunch which includes Cajun and "non-Cajun" choices. As many hands make light work, **please consider signing up for donation of:**

- Corn Bread
- Pecan Pie
- Pineapple Upside down Cake



**We also need food preparation help** on Saturday March 2 from 9am – noon along with **set up, serving and clean-up assistance** on Sunday morning March 3.

**Sign-ups are in the South Hallway.** Questions contact Invitation and Welcome Team co-chairs:

**Chris Kohlmann 599-2695** or  
**Lisa Viertel 599-2325**



*St. Luke's UMC*  
**United Methodist Women**  
**FAITH · HOPE · LOVE IN ACTION**

✝ "Thank You" to the Busy Bees for their willing fingers and passionate hearts in 2018! Together they created 30 colorful twin size bed quilts for residential youth of Hillcrest Family Services. They also created 5 baby quilts.

✝ **February 21** — Kaleidoscope at 7:00 p.m. Speaker: Rachel Potter: "Summer in Tanzania." All interested are invited to **Bethany Home, 1005 Lincoln Ave.** Hosts: Ruth Clark & Laurinda Brimeyer. Devotions: Sue Hattel. Door entrance on porch under the canopy. Street parking.



## **Tiffany Treasures Exhibit** **Figge Art Museum in Davenport, IA** **Open now through May 19**

The Figge Art Museum in Davenport will be featuring a Tiffany glass collection in the coming months, including: a discussion of the practice of glass art creation and preservation on Thursday, February 21, a **free family day on Saturday, February 23<sup>rd</sup>**, and a lecture on Tiffany by a Tiffany scholar on Thursday, April 25. The exhibit runs from February 16 – May 19, 2019. More information can be found online at: [figgeartmuseum.org/art/exhibitions/](http://figgeartmuseum.org/art/exhibitions/)

### **Parking Spot Available**



The church parking lot has a spot available for rent at \$35 per month. Rental is for weekdays 8am to 5pm. If someone you know would like to rent a spot for weekdays, have them note their plate information and model, and contact the church office at:

**563-582-4543 or [dbqstluke@gmail.com](mailto:dbqstluke@gmail.com)**



### **Post General Conference Debriefing Session**

**Sunday March 10, 2019  
3:00 p.m. to 4:30 p.m.**

**Salem United Methodist Church  
3715 33rd Ave., Cedar Rapids, IA**

Bishop Laurie Haller will be present at three locations around the conference to debrief and answer questions about the 2019 General Conference. At least one of the locations will be live-streamed. Laity and clergy are encouraged to attend whichever session is most convenient for you. There will be a Q&A about General Conference as part of this day. Sessions will also meet on Saturday, March 16 from 1:30 p.m. to 3:00 p.m. at New Hope UMC in Des Moines and Sunday March 17 from 3:30 p.m. to 5:00 p.m. at Trinity UMC in Fort Dodge.

More information on the General Conference at:

**[gc2019.iaumc.org](http://gc2019.iaumc.org)**



### **Red Basket Project**

Offer your donation today into the offering plate marked "Red Basket Project" or donate pantliners or tampons to the red basket in the South Hall. Thank you!

### **Weather-Related Cancellations**

St. Luke's will make every effort to notify you of any cancellations due to weather through the following methods listed here:

**St. Luke's Facebook page**  
**KDTH 1370 AM**  
**WDBQ 1490 AM**  
**KCRG TV 9**



If there are no notifications showing, you may call these people **as a last resort**:

Pastor Chuck 712-420-5963  
Dan Jacobsen 563-580-5156  
Sue Hattel 563-599-4497  
Paul Clark 563-590-0158



### **Glass Recyclers Needed**

Do you drive out of town once or twice a month? You could help St. Luke's glass recycling efforts. Contact Green Team members or talk to Ora in the church office for more information on how to help St. Luke's with our glass recycling efforts!

**St. Luke's Hosts  
Interfaith Power & Light  
Sunday, March 10, 2019 at 3:00 p.m.  
St. Luke's Fellowship Hall**

St. Luke's will host the March meeting of the Dubuque Chapter of Interfaith Power & Light (IPL). Our speaker will be Eve Dietrich of AmeriCorps speaking on "Green Teams in Your Church, Community, and World." Anyone is welcome to the meeting whether they have been involved in the St. Luke's Green Team or the Dubuque Chapter of IPL.



# Our Worship Specialists

	<u>February 17, 2019</u> 8:30 a.m.	<u>February 17, 2019</u> 10:45 a.m.
<b>Greeters</b>	Scouts	Scouts
<b>Ushers</b>	Scouts	Scouts
<b>Children's Time</b>	Rachel Potter	Rachel Potter
<b>Offering Collector</b>	Denny Brimeyer	Kathy McWethy
<b>Liturgist</b>	Scouts	Scouts
<b>Organist/Pianist</b>	Sylvia Ward	Dr. Charles Barland
<b>Chimer</b>	David Patterson	David Patterson
<b>Slides</b>	Matthew Hull	Matthew Hull
<b>Projectionist</b>	Denny Brimeyer	Matthew Hull
<b>Videographer</b>	Ann Duchow	—
<b>Worship Driver</b>	—	Mike Loveless
	<b>Saturday, February 16</b>	<b>Saturday, February 23</b>
<b>Bread Run</b>	Mike & Cheri Loveless	Dan Jacobsen, Steve Sanders
<b>Food for the Soul</b>	Team 9	Team 10

## Music Directors

**St. Luke's Singers** — Keith Rippe

**Chancel Choir** — Than Cheshier

**Bell Choir Director** — David Patterson

**Word on the Third Praise Team** — Than Cheshier

**Lead Organist:** Dr. Charles Barland

**Children's Music** — Heather Williams

**Chimers** — R.R.S. Stewart

**Wind Ensemble coordinator** — Sue Hattel

**Pianist/Organist:** Sylvia Ward