

STAFF

Pastor

Rev. Charles Layton

Children/Youth Ministry

Anezka Lungwitz (interim)

Administrative Assistant

Ora Uzel

Custodian

Chuck Lynch

CHURCH COUNCIL

Chair

Nancy Hessler

Admin Committee Chairs:

Lay Leadership/Nominations

Rev. Chuck Layton

Finance

Rich Young

Board of Trustees

Denny Brimeyer

SPPRC

Susan McGovern

Council on Ministries

Facilitators:

Invitation & Welcome

Chris Kohlmann &

Lisa Viertel

Worship & Celebration

Sue Hattel

Care & Compassion

Margie Breese

Service & Giving

(Vacant)

Witness & Mission:

Community Outreach

John Hessler

Conference & Global

Ann Duchow

Social Justice

RRS & Terry Stewart

UMW

Marcia Young

Certified Lay Ministers

Kathy & Steven Lamb

St. Luke's

United Methodist Church
1199 Main Street, Dubuque, Iowa 52001

Website: www.stlukesumcdbq.org

Email: dbqstluke@gmail.com

Phone: 563.582.4543

Ext 101 Administrative Assistant

Ext 102 Pastor

Ext 103 Youth Coordinator

St. Luke's
UMC
1833 185th 2018
*Being the Change
Yesterday, Today, & Tomorrow*

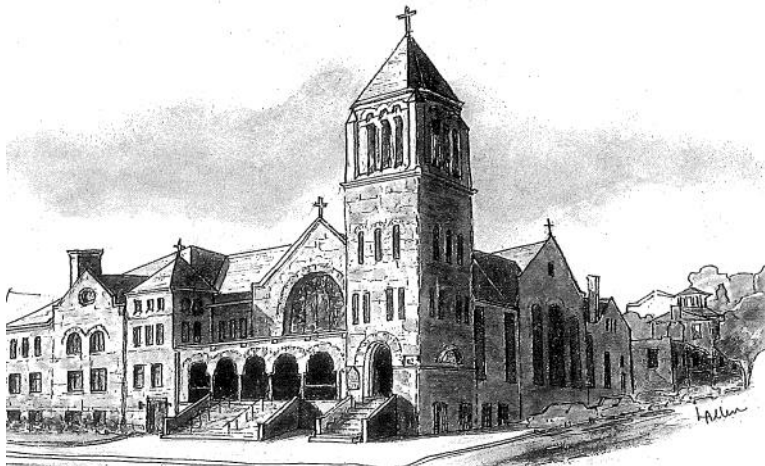

July 29, 2018

10th Sunday after Pentecost

**10:00 a.m. Mountain T.O.P. Worship Service
with Stories from the Mountain**

St. Luke's — Celebrating 185 Years
1833-2018



**St. Luke's United Methodist Church Vision
Welcoming ALL ...
Caring ... Serving ... Growing**

If you have a prayer request, please fill out a prayer card and hand it to an usher.

* Asterisk denotes the invitation to stand if able. **Bold text** to be read by the people.

9:45 Hymn Sing [Congregational hymn requests] UMH/TFWS
Closing Song “Open Doors” Inside back cover UMH

Preparing Our Hearts for Worship

Prelude “Here I Am Lord” setting by Zach Unke
Dr. Charles Barland, organ

Lighting of the Candles: *Bringing the Light of Christ Into Our Worship*

Processional “Sanctuary” Mountain Toppers

Welcome/Announcements/Greetings/Introductions

*** Called to Worship**

* Call to Worship (from “The Well” by Casting Crowns)

Leader: And all who thirst will thirst no more.

People: And all who search will find what their souls long for.

Leader: The world will try, but it can never fill.

ALL: So leave it all behind, and come to the well.

* Opening Hymn “Here I Am Lord” UMH 593

Called to Community

“Where Children Belong” TFWS 2233
Children’s Time Mountain T.O.P.
“Jesus Loves Me” (chorus only) UMH 191

Special Music “Amazing Grace”
Jadyn Basten, saxophone

“Oceans” Joel Houston,
Maya Beau, Maddie Roling, Molly Foley, vocal; Matt Crocker,
Heather Williams, piano Salomon Lighthelm

St. Luke's United Methodist Church
Upcoming Events for July 29 - Aug 5

Sunday, July 29

9:30 am Coffee & Conversations in the South Hall (Hosts: Mountain T.O.P.)
9:45 am Hymn Sing in the Sanctuary
10:00 am Mountain T.O.P. Worship Service in the Sanctuary
with Stories from the Mountain

Monday, July 30

8:00-11:00 am Guided Tours of the Sanctuary & Tiffany Windows

Tuesday, July 31

9:00 am Eleanor Jach Visitation in the Sanctuary
11:00 am Eleanor Jach Memorial Service in the Sanctuary
7:30 pm Messiah Sing-along in the Sanctuary

Wednesday, August 1

8:00-11:00 am Guided Tours of the Sanctuary & Tiffany Windows
6:30 pm Trustees Meeting in the Conference Room

Thursday, August 2

10:00 am Bible Study in the Conference Room
5:30 pm (gather) All Church Potluck Picnic at
6:15 pm (eat) Eagle Point Park, Eagle's View Pavilion

Friday, August 3

7:00 am Men's Worship in the Sanctuary
8:00-11:00 am Guided Tours of the Sanctuary & Tiffany Windows

Saturday, August 4

6:30 am Bread Run — Hull family
5:30 pm Food for the Soul in the Fellowship Hall — Team 2
6:00 pm Saturday Night Praise with Communion in the Wesley Room

Next Sunday, August 5

9:30 am Coffee & Conversations in the South Hall (Hosts: Worship & Celeb.)
9:45 am Hymn Sing in the Sanctuary
10:00 am Sunday Worship Service with Communion in the Sanctuary



Prayers For This Week's Joys and Concerns



Those in Uniform & Their Families
Our Homebound & Those At Care Centers
Prayer of Thanks for Linda McCarthy, Coni Stephenson's sister who had successful surgery
Jim McCarthy - fell, comp. fracture of back (Coni Stephenson's brother-in-law)
Family of Eleanor Jach - passed away
Family of Mark Oberhoffer - passed away (Smokey McGovern's brother-in-law)
Beth Kistler - health issues (Laurinda Brimeyer's cousin's wife)
Sandra Fousek - health issues

Prayer requests email: dbqstluke@gmail.com
 Prayer listings are listed for two weeks.

Upcoming Worship Services

Summer Sunday Schedule

9:30 a.m. Coffee & Conversations - South Hall
 9:45 a.m. Hymn Sing - Sanctuary
 10:00 a.m. Worship Services

Aug 5 10:00 a.m. Worship with **Communion**
Aug 12 10:00 a.m. Sunday Worship Service
Aug 19 10:00 a.m. **Arboretum Worship** at the Dubuque Arboretum
Aug 26 10:00 a.m. Sunday Worship Service
Sept 2 10:00 a.m. Worship with **Communion**

Return to two service schedule

Sept 9 8:30 & 10:45 a.m. Worship Services

Saturday Night Praise — Every Saturday

6:00 p.m. Praise Service in the Wesley Room with Communion every first Saturday



Red Basket Project

Offer your donation today marked "Red Basket Project" or with the following in the South Hall red basket:

Tampons: Junior, Regular, Super.
Pantiliners: Always Thin Pantiliners, or any brand medium or heavy absorbency pantiliners.

Parking Spot Available



St. Luke's has a parking spot available in the lot across the street. Spots are rented out during weekdays from 8am to 5pm, Monday - Friday for \$35/month. **Please call the church office: 563-582-4543.**



Automatic Giving Program - ETF

You are invited to participate in St. Luke's "Automatic Giving Program" allowing your contributions to be made automatically by an electronic transfer of funds. Contributions may be transferred once or twice per month as you desire, from your checking or savings account to St. Luke's checking account.

St. Luke's who have chosen this giving process are grateful that their contributions are received regularly throughout the year. Special offerings and gifts may still be given during weekly passing of the offering plates.

Authorization for Direct Payment forms are located on the table at the back of the sanctuary or may be emailed or mailed to households upon request to the Church Office. Questions regarding the **Automatic Giving Program** may be directed to Rich Young, chair of St. Luke's Finance Committee.

Submitted by Sue Hattel,
 Finance Committee Member



Messiah Sing-along Tuesday, July 31st at 7:30pm

Celebrating 185 years, St. Luke's will perform Handel's *Messiah*. It will feature musicians from throughout the Tri-state area, and **the audience is encouraged to sing along with the "Hallelujah" chorus!** The concert is **FREE**. **Donations accepted** for People In Need (PIN) and St. Luke's Jesus Fund.



✠ **August 2** “*Picnic Potluck, Fellowship & Music in the Park*” - See details below! All invited!

✠ **August 6 Busy Bees** at 1:00 pm in St. Luke’s Fellowship Hall. Devotions, dessert and tying of quilts. All willing hands are invited!

All Church Potluck Picnic!

Thursday August 2, 2018

**Gathering at 5:30 p.m., Eat at 6:15 p.m.
Eagle’s View Pavilion - Eagle Point Park**

Join us for our annual all church potluck picnic, with fellowship and music in the park! Cars are \$1 per vehicle entry to the park. Bring a dish to share. Tableware & beverages provided. After the picnic, go to the bandshell to enjoy the 7:30 p.m. concert of the Tri-State Wind Symphony (bring a chair or benches available. Hosted by St. Luke’s United Methodist Women.



All are invited. Guests are welcome! Enjoy the beauty of the park and a magnificent view of God’s creation!

If questions, contact Laurinda: 563-557-7341.



Front Steps Update

Progress is being made to repair the front steps that were involved in a car accident on May 23rd. The total estimate for repair was \$41,000. This will be paid for by insurance with a \$5,000 deductible. Work will be completed by Gronen Restoration Inc., and the replacement stone will be Indiana “Bedford” Limestone (the same stone used to build the church). It is taking some time to acquire and cut the replacement stone, but the restoration should begin soon.

Lectionary Bible Study Thursdays at 10 am - Conf. Room



Meet with Pastor Chuck to discuss scriptures for the upcoming Sunday in a small group setting.

Wanted: *Jesus Fund Steward*

Different churches in Dubuque have specialized ministries. Here at St. Luke’s our areas are providing food and helping people with gasoline money to get to distant doctor appointments. For many years Kathy and Steven Lamb were stewards of our Jesus Fund and Matthew 25 funds. Their move has created an opportunity for someone new to be a blessing to the community.

The Steward receives requests via a dedicated cell phone (provided), and enters vital information into an Excel spreadsheet, to keep track of assistance availability and balances. The Steward communicates with the church office to have vouchers made and available for pickup at the church. For gas assistance, the Steward contacts Oky Doky gas station to authorize specific amounts of gas.

QUALIFICATIONS

The Jesus Fund Steward must have and be able to use a computer with Excel. They must be able to receive phone calls from 9am to 4pm Mondays, while close to the computer. (This schedule may be changed as necessary.) Most importantly, the Steward must have a love for people, and an ability to be “wise as a serpent but innocent as a dove” when determining need.

If you feel that God is asking you to become a Jesus Fund Steward, please call the church office at (563) 582-4543, or email pastor Chuck at: cvlayton2@gmail.com



Terrific Tuesdays (All at 9:30 a.m. unless noted)

- Jul 31** Canceled due to Eleanor Jach Funeral
- Aug 7** Starbucks at the Asbury Hy-Vee
- Aug 14** Jitterz
- Aug 21** Charlotte’s Coffee House
- Aug 28** 8:30 am Breakfast at Village Inn
10:00 am Sit & Knit in the Parlor

Glass Recycling

St. Luke's members are encouraged to put clean glass in the box provided in the south hallway (**no lids, no broken glass, no plastic/metal parts or bags**). Glass will be taken out of town for free. If you make regular trips out of town, contact the Green Team to offer to transport glass for recycling on your next trip.



Dubuque Chorale

**First Rehearsal: August 23rd
Thursdays 7:30-9:30 p.m.**



Do you love to sing? Join the Dubuque Chorale! The chorale rehearses Thursday evenings, 7:30-9:30 p.m. We hope to see you at our first rehearsal for the year on August 23 at 7:30 at Grand View UMC. The Dubuque Chorale also has a children's choir open to 4-6 graders. It rehearses Mondays 5:15-6:30 p.m. at Holy Trinity Lutheran Church, with voice placement interviews held August 25. Learn more about the Dubuque Chorale and its children's choir at:

dubuquechorale.org

Questions: membership@dubuquechorale.org

Worshipping with St. Luke's at Home

Dear St. Luke's friends,

I spent this Sunday morning watching the DVD from last Sunday's worship. It was so good to feel I was really worshipping with my St. Luke's friends, in the most beautiful church there is.

I have many happy memories of my time there. Thank you so much. *Fondly, Ruth Jones*



Items Needed for the Food Pantry

Pork & beans, soup, canned meats, cake mix, toilet tissue, toothbrushes, toothpaste

**Items can go in the
South Hall shopping cart.**



Thank You from Pastor Steve and Kathy Lamb

Dear St. Luke's Family:

Mere words cannot begin to describe our thankfulness for all the St. Luke's family has blessed us with.

We came to St. Luke's some 29 years ago looking for a church family for us and our children. We found that and more among you. We felt lead by God to St. Luke's to be in ministry and God gave us many opportunities to grow and stretch our faith in a variety of ways. Thank you to all of you and love to the many who joined us in loving our neighborhood and the people who live there. You gave us permission to dream about what St. Luke's could be in so many, many ways.

Please keep our pew warm for we will be back. We are on temporary loan to the people of Prairie View UMC -- that is the only reason we can go, knowing that we will be back. Our daughter and her boys will remain in our home, here. We will be back to love and worship with you, again. But for now, we will be in ministry in Packwood and Ollie, learning new ways to be in God's service. We can't say "good bye", but must say, "We will see you soon."

Thank you for your prayers, love, support, gifts, and cards. We will continue to pray for you and be a witness for all of the gifts that you bestowed upon us.

In ministry and love,
Kathy and Steven Lamb



Our Worship Specialists

	<u>July 29, 2018</u> 10:00 a.m.	
Greeters	Mountain T.O.P.	
Ushers	Mountain T.O.P.	
Acolyte	Mountain T.O.P.	
Children's Time	Mountain T.O.P.	
Offering Depositor	Kathy McWethy	
Liturgist	Ben Crow, Ella Kreimeyer	
Communion Steward	—	
Organist/Pianist	Dr. Charles Barland, Heather Williams	
Chimer	Heather Williams	
Slides	Paul Clark	
Projectionist	Paul Clark	
Videographer	Bobby Martin	
Worship Driver	Otto Krueger	
Coffee & Conversations	Mountain T.O.P.	
	Saturday, July 28	Saturday, August 4
Bread Run	Michael Rusch, Marcia Young	Hull family
Food for the Soul	Bob Jansen	Team 2

Music Directors

St. Luke's Singers — Keith Rippe

Chancel Choir — Roxanne Rollefson

Bell Choir Director — David Patterson

Word on the Third Praise Team — Roxanne Rollefson

Lead Organist: Dr. Charles Barland

Children's Music — Heather Williams

Chimers — Larry Loeppeke

Wind Ensemble coordinator — Sue Hattel

Pianist/Organist: Sylvia Ward