

Our Worship Specialists

	<u>Nov. 15, 2015</u> @ 8:30 a.m.	<u>Nov. 15, 2015</u> @ 10:45 a.m.
Greeters	Joe & Kathy Lomax	Heather & Rob Williams Steve & Gretchen Thompson
Acolytes	Sara Albert	Molly Foley & Josh Rusch
Liturgist	Sue Lane	Praise Team
Ushers	Joe & Kathy Lomax	Heather & Ron Williams Steve & Gretchen Thompson
Children's Time	Pastor Lundula	Pastor Lundula
Chimer	R.R.S. Stewart	N/A
Projectionist	Denny Brimeyer	Matt Hull
Announcements/Slides	Matt Hull	Matt Hull
Videographer	Ron Liskey	N/A
Organist/Pianist	Dr. Jeremy Mims	Praise Band
Worship Driver	N/A	Dan Jacobsen
Offering Depositor	Dan Jacobsen	Ric Jones
Communion Steward	N/A	N/A
	Saturday, Nov. 14	
Bread Run	Mike Loveless	
Food for the Soul	Team 1 Bradley/McCarron	

Music Directors:

Chancel Choir—Dr. Jeremy Mims **Children's Music**—Heather Williams
St. Luke's Singers—Keith Rippe **Chimers**—Larry Loeppke
Bell Choir Director—David Patterson **Word on the Third**—Praise Team
Wind Ensemble

Lead Organists/Pianists:

Dr. Charles Barland Helen Johnston

STAFF

Pastor

Rev. Dr. Okitakoyi Lundula

Children/Youth Ministry

Jessica DuBord

Administrative Asst.

Cathy Schlickman

Custodian

Caprice Jones

CHURCH COUNCIL

Chair

Cheri Loveless

Admin Committee Chairs:

Lay Leadership/Nominations

Pastor Lundula

Finance

Jon Romaine

Board of Trustees

Steve Sanders

S/PPRC

Susan McGovern

Council on Ministries

Facilitators:

Invitation & Welcome

Chris Kohlmann and

Lisa Viertel

Celebration & Worship

Morgan Frazer

Care & Compassion

Marcia Dubbels

Spiritual Growth/Discipleship

Laurinda Brimeyer

Witness & Service

Community Outreach

Jennifer Crow

Conference & Global

Mary & Robert Armstrong

Social Justice

RRS & Terry Stewart

UMW

Marcia Young

Certified Lay Ministers

Kathy and Steven Lamb

St. Luke's

United Methodist Church

1199 Main St, Dubuque, IA 52001

Website: www.stlukesumcdbq.org

Fax: 563.582.2307

Phone: 563.582.4543 Ext 101 Admin. Asst.

Ext 102 Pastor

Ext 103 Youth Coordinator

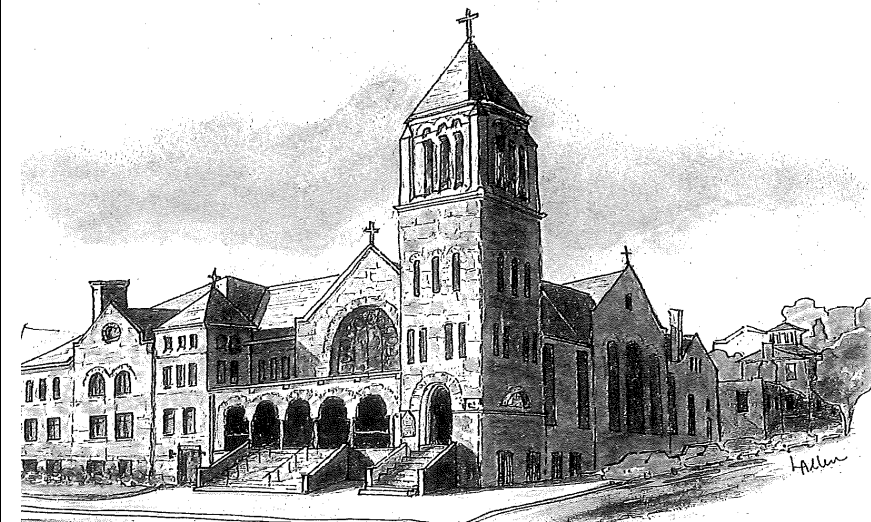

Nov. 15, 2015— 25th Sunday after Pentecost

10:45 a.m. Word on the Third

St. Luke's—Celebrating 182 Years

1833-2015



Invitational ▪ Relational ▪ Missional

Spiritual ▪ Connectional

Open Hearts, Open Minds, Open Doors

Preparing Our Hearts for Worship

(Please note: If you have a prayer request, please fill out a prayer card and place it in the basket on the back table, hand it to an usher, or place it in the offering plate. Thank you!)

** Denotes the invitation to stand if able.*

Walking Music

Song of Praise *Bless the Lord O My Soul*

FWS 2015

Welcome/Announcements/Greeting

Mighty To Save
Majesty
At Your Name

by Reuben Morgan
by Jack Hayford
by Phil Wickham

Celebration of Gifts, Tithes, and Offerings

Oceans

by Matt Crocker

This is Where Children Belong

FWS 2233

Children's Time

Jesus Loves Me

UMH 191

Sharing of Joys and Concerns

Community in Prayer

Pies Pies Pies

St. Luke's United Methodist Women will once again sell pies for your Thanksgiving enjoyment. Baked pumpkin and pecan pies can be ordered now, to be picked up at the church on the day before **Thanksgiving, November 25, 2015, 12:00-3:00 p.m.** Pumpkin Pies - \$10.00 Pecan Pies - \$12.00, pay when you pick up the pies.

Order forms are available at the church or you may call or e-mail Carol Clark, phone: 588-9267, e-mail carolclarkdbq@gmail.com.



St. Luke's Fall Blood Drive

at Prescott School
Monday, November 16, 2015
1:00-6:00 p.m.
Neighborhood Resource Center
At Prescott School

Call for an Appointment:
Prescott School—552-4200
Mike Loveless—584-9235
Steve Thompson—542-2630

All donors must bring a Photo ID

Now Available . . .

The Upper Room 2016 Disciplines (books of Daily Devotions) have arrived! You may pick up your copy in the church office for \$11!

The church office will be closed on Thanksgiving, November 26 and the day after, November 27, so staff may enjoy this special time with families. Please have any items for the bulletin submitted to Cathy by 9:00 a.m. on Monday, November 23.



Our last SOA trip for the year will be a special evening including a Holiday

Dinner and Lights Tour on Sunday, December 6. The **deadline** for signing up for this special event is **Monday, November 30**. Please RSVP Cathy in the church office (582-4543). The cost is \$5 for transportation and Murphy Park entry fee. Leave Woodlands at 4:45 p.m. Order off menu for dinner. What a great way to end the year! Hope you can join us!

Service of Remembrance

The United Methodist Women at St. Luke's will be holding a service of remembrance



honoring the memories of Eva Quakenbush, Rachael Beasley, Jeanne Weeber, Harriet Mahan, Flo Helsper, Ruby Sutton and Elaine Tippe at **7:00 p.m., on**

November 19, in St. Luke's Parlor Room. A reception will follow for family, church family and friends.

Food Pantry Christmas Basket Give Away

The Dubuque Food Pantry is asking churches and organizations for the following Christmas basket donations:

- 20 (3-5 lb) Hams**
- Canned Fruit**
- Stuffing Mix**
- Ramen Noodles**
- Brownie or Cake Mix**
- Soups**

Please sign the sheet in South Hall if you are able to donate a ham. Other non-perishable goods may be put in the shopping cart in South Hall by **November 30**.

Hams may be dropped off at St Luke's between **November 30—December 6**.

**Prayers For This
Week's
Joys and Concerns**



**The Men & Women in Uniform & Families
Our Homebound**

Frank O'Connor recovering from hip surgery

Bruce Leibold recovering from surgery in
Iowa City

Randy Davis suffering from a broken pelvis

Angella O. Prayers for strength and courage
with serious health issues

**Holiday Relay for Life
Vendor Show**

Sunday, November 22, 2015
12:00-3:00 p.m.

Fellowship Hall—St. Luke's UMC

What a great way to support Relay for Life! The vendor show will not only include several area vendors (i.e. Dove Chocolate, Norwex, Pampered Chef, Tupperware just to name a few), but will also have a Silent Auction, Baked Goods and Crafts for sale. Great gift ideas for Christmas if you are thinking that far ahead.

Terrific Tuesdays

(All at 9:30 a.m. unless otherwise noted)

- Nov. 17** Charlott's Coffee Shop
1104 White Street
- Nov. 24** **9:00** Pie Making
10:00 Prayer Shawls in Parlor
- Dec. 1** Integrus Credit Union
- Dec. 8** Cookie Exchange in St. Luke's
Fellowship Hall
- Dec. 15** Molly's Silver Screen Canteen

Food Pantry Supplies for November:
*Stuffing Mix ~ Pumpkin
Evaporated Milk
Ramen Noodles
Bar Soap ! Dish Soap
Kleenex
or
Anything you want to donate!*

All donations appreciated

Jesus Fund

Our funds have been depleted and we are in need of additional monies to help out those people in our community who are struggling and require the basic need of food or gasoline to get to out-of-town doctor appointments. Any donations should be marked for: Jesus Fund. If you are able, please consider contributing a few dollars to this need. *Thank you!*

On Tuesday, November 24, Terry Montgomery, Iowa Conference Treasurer, will be holding a **Town Hall Meeting at the Grand View UMC, at 6:30 p.m.** These meetings are very important opportunities to share and help guide several key decisions in the future. Topics for discussion include: Apportionments, Conference Communications, Transparency and Accountability. Please plan on attending this session and invite others to come with you.

The hallway outside the sanctuary has been torn up and we will have a new floor put down around Thanksgiving. The old floor was deteriorating and had asbestos in it so it was removed for new tile to be put down. Sorry for the "messy" look for a few days!

Teaching Through Scripture

2 Corinthians 8:1-15

Teaching Through the Word

Message

Stewardship as At of Disciplineship

Pastor Lundula

1. Keeping God's Commandments
2. Building a Community of Love

Response to the Word

Shout to the Lord

by Darlene Zschech

***Benediction**



Note: Please feel free to use language in worship that is inclusive and affirms a diverse imagery for God.

Upcoming Events for Week of Nov. 15 – Nov. 22

Sunday, Nov. 15

- 8:30 a.m. Worship
 9:30 a.m. Sunday School (all ages)
 10:45 a.m. Everyone welcome for coffee in South Hall!
 10:45 a.m. Word on the Third Worship

Monday, Nov. 16

- 9:00 a.m. Chimes Information Deadline
 1-6:00 p.m. Blood Drive at Prescott

Tuesday, Nov. 17

- 9:30 a.m. Terrific Tuesday at Charlott's Coffee Shop, 1104 White St
 4:15 p.m. Care and Compassion
 6:00 p.m. Finance Committee Mtg. in Conference Room

Wednesday, Nov. 18

- 5:00 p.m. Wonderful Wednesday (pizza)
 6:00 p.m. Confirmation Class Mtg.

Thursday, Nov. 19

- 10:00 a.m. Bible Study
5:30 p.m. Church Council
 7:00 p.m. UMW Memorial Service/Reception in Fellowship Hall and the Parlor

Friday, Nov. 20

- 7:00 a.m. Men's Worship

Saturday, Nov. 21

- 6:30 a.m. Bread Run — Thompson/Rusch
 5:30 p.m. Food for the Soul — Team 2 M. Frazer/M. Vasquez
 6:00 p.m. Saturday Night Praise

Next Sunday, Nov. 22—Pledge Sunday

- 8:30 a.m. Worship
 9:30 a.m. Sunday School (all ages)
 9:30-10:45 a.m. Everyone welcome for coffee in South Hall!
 10:45 a.m. Odin & Kenaniah Stechman Baptisms
 12-3:00 p.m. Holiday/Relay for Life Vendor Fair—Fellowship Hall

2016 Prayer Partners

Would you like to have, or be, a Prayer Partner for 2016? Becoming a Prayer Partner gives you the opportunity to be in a supportive community with another member of St. Luke's United Methodist Church. Anyone may be a Prayer Partner. United Methodist Women are equal opportunity pray-ers!
 In addition to daily prayer, a card may be sent

as a remembrance on a birthday or other special occasion. The identities of prayer partners are usually revealed during the month of December.
 If you would like to be a Prayer Partner for 2016, please fill out a form found on the table in the back of the sanctuary and leave the form in the church office. Any questions, please call Marcia Young at 580-9650.

NOVEMBER 2015 VOLUNTEERS

Saturday Bread Run Driver

- 11/7/15 Chris Schruppf
 11/14/15 Mike Loveless
 11/21/15 Thompson/Rusch
 11/28/15 Jacobsen/Sanders

Saturday Food for the Soul

- 11/7/15 Team 11 Mahan
 11/14/15 Team 1 Bradley/McCarron
 11/21/15 Team 2 Frazer/Vasquez
 11/28/15 Team 3 Marcia Young

(For changes in the Food for the Soul schedule, contact Marcia (588-4877) and notify the office of the change.)

Chimer

- 11/1/15 Heather Williams
 11/8/15 Larry Loeppke
 11/15/15 R.R. S. Stewart
 11/22/15 Larry Loeppke
 11/29/15 Heather Williams

Organist

- 11/1/15 Dr. Chuck Barland
 11/8/15 Dr. Chuck Barland
 11/15/15 Jeremy Mims (8:30 only)
 11/22/15 Dr. Chuck Barland
 11/29/15 Dr. Chuck Barland

Acolytes (10:45)

- 11/1/15 Tyler Schruppf & Maddie
 11/8/15 Max Enabnit & Foster Hull
 11/15/15 Molly Foley & Joshua Rusch
 11/22/15 Ben Crow & Sam Stephenson
 11/29/15 Joshua Rusch & Chloe Plumley

8:30 a.m. Offering Depositors

- 11/1/15 Erick Kephart
 11/8/15 Jon Romaine
 11/15/15 Dan Jacobsen
 11/22/15 Susan McGovern
 11/29/15 Erik Kephart

8:30 Greeters/Ushers

- 11/1/15 Greg, Deb & Sara Albert
 11/8/15 B. Phillips/S. Hattel
 11/15/15 Joe & Kathy Lomax
 11/22/15 M. Breese/B. Redding
 11/29/15 B. Phillips/M. Breese

8:30 Liturgist

- 11/1/15 Jon Romaine
 11/8/15 Chad Leitch
 11/15/15 Sue Lane
 11/22/15 Linda Snitker
 11/29/15 John Hessler

8:30 a.m. Projectionist

- 11/1/15 Denny Brimeyer
 11/8/15 Chris Kohlmann
 11/15/15 Denny Brimeyer
 11/22/15 Chris Kohlmann
 11/29/15 Denny Brimeyer

8:30 Videographer

- 11/1/15 Greg Albert
 11/8/15 John Hessler
 11/15/15 Ron Liskey
 11/22/15 Bobby Martin
 11/29/15 John Hessler

8:30 Slides

- 11/1/15 Craig Allen
 11/8/15 Chris Kohlmann
 11/15/15 Matt Hull
 11/22/15 Chris Kohlmann
 11/29/15 Paul Clark

10:45 a.m. Offering Depositors

- 11/1/15 Kristen Smith
 11/8/15 Dick Landis
 11/15/15 Ric Jones
 11/22/15 Marcia Young
 11/29/15 Cheri Loveless

10:45 a.m. Greeters/Ushers

- 11/1/15 Amber & Tony Blum Family
 Jessica & Ron DuBord
 11/8/15 Kim Sheldon, Lesley Stephens, Kirby & Linda Snitker
 11/15/15 Heather & Ron Williams Steve & Gretchen Thompson
 11/22/15 Lisa & Dale Viertel Dale Nederhoff Les & Sue Bettcher
 11/29/15 Jim Appel, Terry Berry Amy Schadle & Tanner Lester

10:45 a.m. Liturgist

- 11/1/15 Dan Jacobsen
 11/8/15 Chris Becker
 11/15/15 Praise Team
 11/22/15 Carol Clark
 11/29/15 Larry Loeppke

10:45 a.m. Projectionist

- 11/1/15 Craig Allen
 11/8/15 Mark Tilson
 11/15/15 Matt Hull
 11/22/15 Paul Clark
 11/29/15 Craig Allen

10:45 a.m. Worship Driver

- 11/1/15 Mike Loveless
 11/8/15 Mark Tilson
 11/15/15 Dan Jacobsen
 11/22/15 Steve Thompson
 11/29/15 Chris Becker