

## STAFF

### *Pastor*

Rev. Chuck Layton

### *Children/Youth Ministry*

Mark Beard

### *Administrative Assistant*

Ora Uzel

### *Custodian*

Caprice Jones

## CHURCH COUNCIL

### *Chair*

Nancy Hessler

### *Admin Committee Chairs:*

#### *Lay Leadership/Nominations*

Rev. Chuck Layton

#### *Finance*

Rich Young

#### *Board of Trustees*

Mike Loveless

#### *SPPRC*

Dave Kubik

### *Council on Ministries*

#### *Facilitators:*

#### *Invitation & Welcome*

Chris Kohlmann and

Lisa Viertel

#### *Worship & Celebration*

Sue Hattel

#### *Care & Compassion*

Marcia Dubbels

#### *Spiritual Growth/Discipleship*

Nancy Hessler

#### *Witness & Service and*

#### *Community Outreach*

Jennifer Crow

#### *Conference & Global*

[Vacant]

#### *Social Justice*

RRS & Terry Stewart

#### *UMW*

Marcia Young

#### *Certified Lay Ministers*

Kathy & Steven Lamb

# St. Luke's

## United Methodist Church

1199 Main Street, Dubuque, Iowa 52001

Website: [www.stlukesumcdbq.org](http://www.stlukesumcdbq.org)

Email: [dbqstluke@gmail.com](mailto:dbqstluke@gmail.com)

Fax: 563.582.2307

Phone: 563.582.4543 Ext 101 Administrative Assistant

Ext 102 Pastor

Ext 103 Youth Coordinator

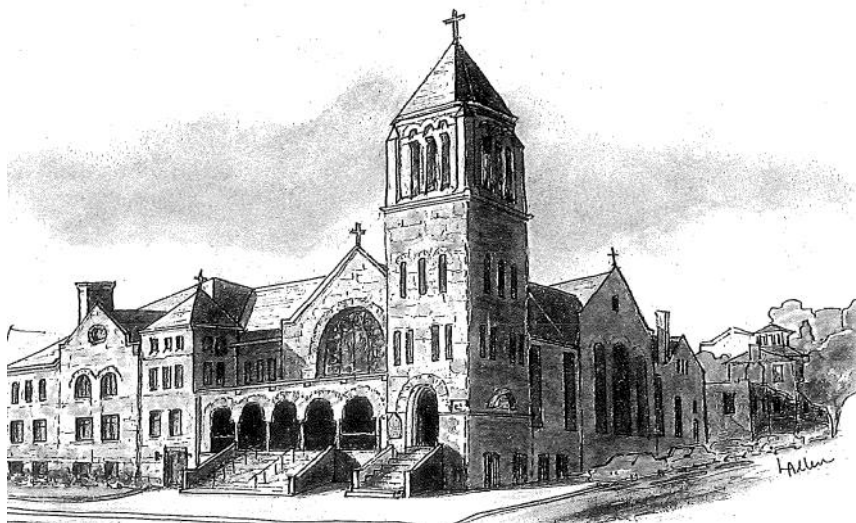

**February 5, 2017**

**5th Sunday After Epiphany**

**8:30 & 10:45 a.m. Worship Services**

**with Communion**

St. Luke's—Celebrating 183 Years

1833-2017



**St. Luke's United Methodist Church Vision**

**Welcoming ALL ...**

**Caring ... Serving ... Growing**

**Prayer Requests:** If you have a prayer request, please fill out a prayer card and place it in the basket on the back table, hand it to an usher, or place it in the offering plate.

\* Asterisk denotes the invitation to stand if able. **Bold text** to be read by the people.



### **Preparing Our Hearts for Worship**

Prelude Dr. Jeremy Mims, organ

Lighting of the Candles: *Bringing the Light of Christ Into Our Worship*

Welcome/Announcements/Greetings/Introductions

### **\* Called to Worship**

\*Psalm 112 (*with sung response*) UMH page 833

\*Opening Hymn “Shine, Jesus, Shine” TFWS 2173

\* Opening Prayer (in unison) “Epiphany” UMH 255

### **Called to Community**

“Where Children Belong” TFWS 2233  
Children’s Time Mark Beard  
“Jesus Loves Me” (chorus only) UMH 191

8:30 Choir Anthem “Sing a Jubilant Song” by Jim Stanton  
St. Luke’s Singers; Keith Rippe, Director

10:45 Choir Anthem “The Lord is My Light” by Craig Courtney  
Chancel Choir; Dr. Jeremy Mims, Director

### **Called to Share**

Sharing our Gifts, our Tithes, our Lives

Offertory Dr. Jeremy Mims, organ

\*Offering Response “Thank You, Lord” UMH 84

Prayer of Dedication



***St. Luke's United Methodist Church***  
***Upcoming Events for Feb 5th - Feb 12th***

**Sunday, February 5**

8:30 am	Worship Service in the Sanctuary
9:30 am	Sunday School (all ages)
9:30-10:45 am	Everyone welcome for coffee in South Hall
10:45 am	Worship Service in the Sanctuary

**Monday, February 6**

8:00 am	Chimes Deadline
6:00 pm	Dubuque for Refugee Children in the Wesley Room

**Tuesday, February 7**

9:30 am	Terrific Tuesday at Starbucks at Dodge Hy-Vee
5:30 pm	Invitation & Welcome Meeting in the Conference Room

**Wednesday, February 8**

4:50 pm	Wonderful Wednesday meal, activities, and rehearsal
---------	---

**Thursday, February 9 — No Events**

No Bible Study

**Friday, February 10**

7:00 am	Men's Worship in the Sanctuary
12:05 pm	Fabulous Friday Concert in the Sanctuary (Desserts in the Fellowship Hall afterwards)

**Saturday, February 11**

6:30 am	Bread Run — Smokey & Susan McGovern
5:30 pm	Food for the Soul in the Fellowship Hall — Team 9
6:00 pm	Saturday Night Praise Service in the Fellowship Hall

**Next Sunday, February 12**

8:30 am	UMW Sunday Worship Service in the Sanctuary
9:30 am	Sunday School (all ages)
9:30-10:45 am	Everyone welcome for coffee in South Hall
10:45 am	UMW Sunday Worship Service in the Sanctuary

 *Prayers For This Week's Joys and Concerns* 

**Men & Women in Uniform, & Their Families  
Our Homebound**

**Adam McWethy** — hospitalized, resp. infection

**Martha Laaker** — hospitalized, leg, pneumonia

**Family of Gary Fousek** — passed away  
(Sandra Fousek's brother)

**Family of Shirley Ring** — passed away

**Eda Lee Bounds** — recovering, back surgery  
(Susan McGovern's mother)

Prayer requests email: [dbqstluke@gmail.com](mailto:dbqstluke@gmail.com)

Prayer listings are listed for two weeks.

**Upcoming Worship Services**

**Feb 12th** 8:30 & 10:45 a.m. **UMW Sunday**  
Led by United Methodist Women

**Feb 19th** 8:30 & 10:45 a.m. **Worship Services**  
Led by Cheri Loveless

**Feb 26th** 8:30 a.m. **Sunday Worship Service**

**Feb 26th** 10:45 a.m. **Mardi Gras Jazz Service**

**Mar 1st** **Ash Wednesday**

**Every Saturday:** 6:00pm Saturday Night Praise

*Terrific Tuesdays*

(All at 9:30 a.m. unless noted)



**Feb 7** Starbucks at Dodge Hy-Vee

**Feb 21** Starbucks at Asbury Hy-Vee

**Feb 28** 8:30am Breakfast at Village Inn  
10:00am Sit & Knit in the Parlor

**Mar 7** Starbucks at Asbury Hy-Vee



**Wonderful Wed Meal**

**Menu for February 8th:** Pizza, salad, fruit, and desserts.

Served **4:50-5:30pm**; \$6/person, \$15/family

**Fabulous Fridays  
Concert Series 2017**

**Helen Johnston**

**Memorial Season**

Fridays 12:05 - 12:35 p.m.

(Through April 7, 2017)



Join us on Fabulous Fridays in our 26th year! After performances, folks bring their lunch and enjoy time together afterwards in the Fellowship Hall, where coffee and desserts are available. **Free event, donations welcome.** Street parking. Accessible entry in the alley. Winter weather cancellations only occur if artists cannot attend.

**February 10th:** The Dubuque Fiddlers  
Ann Duchow, director

**February 17th:** U of Dubuque Chamber Singers  
Kristen Eby, conductor

**February 24th:** St. Luke's Performers: Julie Gross & Sue Hattel, clarinet; Jill Heitzman, soprano; Dr. Chuck Barland, organ; Ora Uzel, piano

**March 3rd:** Clarke University Choir & Orchestra; Dr. Jeremy Mims, dir.

**March 10th:** Hempstead HS Penn Ave Singers  
Teresa Slade, conductor

**March 17th:** Dr. Luke Tyler, piano;  
Laura Southworth, soprano

**Lectionary Bible Study**

**Canceled through Feb 16<sup>th</sup>**



Meet with Pastor Chuck in the Wesley Room to talk about scriptures for the upcoming Sunday.



**Donate to the Jesus Fund**

Our "Jesus Fund" Ministry helps people in need pay for groceries with vouchers to Eagles grocery. Donations can be given in envelopes in the offering plate, labeled "Jesus Fund."

**Fabulous Friday  
Dessert Sign-up**



We still need desserts for February's and March's Fabulous Friday receptions. Please **sign up in the South Hall.**

## Wartburg College Castle Singers

Dr. Nicki Bakko Toliver, conductor

February 11, 2017 at 7:30 p.m.

Sanctuary — St. Luke's UMC

Wartburg College Castle Singers, will present a concert at St. Luke's as part of their 2017 National Tour. The performance will also feature the Wartburg Kammerstreicher [ensemble], directed by Dr. Jacob Tews. A free-will donation will be collected to support scholarships and future tours. Wartburg College is dedicated to challenging and nurturing students for lives of leadership and service as a spirited expression of their faith and learning.



### Housing is needed for 30 students!

Contact Jeremy at: [jeremy\\_mims@clarke.edu](mailto:jeremy_mims@clarke.edu) to help out with housing.

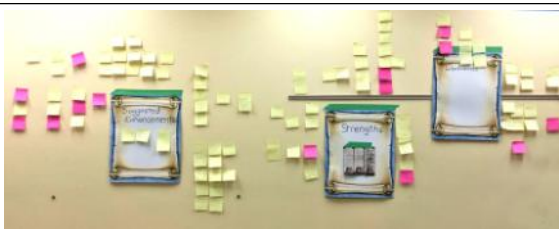

### Youth Program Meeting

#### Results from February 1st Meeting

Two dozen people met the evening of February 1st for an hour discussion on structural changes to the youth program. Attendees first shared weaknesses of the current youth programs, then strengths. The final step was to make specific suggested changes. At each stage, responses were shared via sticky notes, read aloud, organized, and discussed. There were some common threads between the shared notes, and a subcommittee of people in attendance volunteered to work towards putting the highest priority items into motion.



**The Busy Bees** in 2016 made **27 comforter quilts** for Hillcrest, **4 lap quilts** for “Thinking of You” visits, and **4 baby quilts** for newborns. **Thank you** to the Busy Bees and to individuals who have supported this ministry.

**February 16 — Kaleidoscope** invites all to an evening at Bethany Home at 1005 Lincoln Ave. at 7:00 p.m. Hostesses: Ruth Clark and Laurinda Brimeyer. Program: **“Historic Dubuque.”** Enter through the main door on the front porch!

**April 21 — Rummage Sale! SAVE the DATE!!**



### Valentine's Day Agape Dinner

Wed, February 15, 2017

4:45 to 5:30 p.m.

St. Luke's Dining Room

Tickets: \$10

Order tickets by Feb 12

We will be celebrating Valentine's Day with an Agape Dinner. This is a time where we can share a time of LOVE for neighbors, our church family, our community, and most of all, our love of God.

The word Agape (love) is in the Bible in many places. We remember: “For God so loved the world, that he gave his only Son, that whomever believes in him should not perish but have eternal life.” (John 3:16, ESV) All are welcome! After dinner, enjoy Wonderful Wednesday activities!



### Super Bowl Sunday Pizza

Pickup your Take & Bake pizzas

**TODAY**

\* downstairs after worship \*



**Mardi Gras Jazz Service  
& Mardi Gras Luncheon**  
 Sunday, February 26, 2017  
 10:45am Worship  
 Cajun Luncheon Follows

For 20+ years, St. Luke's has held a Mardi Gras service with jazz music and a meal following the 10:45am service before Ash Wednesday. Chef Matt Crow and assistant Brittney Drake will prepare a Cajun luncheon and non-Cajun options. **Donations needed:** corn bread, pecan pie, and pineapple upside down cake. Help is also needed in the kitchen for food prep Sat Feb 25 9am to Noon, and with setup, serving, and cleanup Sunday. **Signup sheets will be located on the long table in the South hallway.** Invite your friends and neighbors to this day of celebration!

**Call for Technology Volunteers**

We need volunteers! We need people to record a service once a month and to make the DVDs for this ministry. The church provides the equipment and the training. **Contact Bobby Martin or the church office to volunteer.**

If you would like to volunteer to run the audio and projector during the service, please **contact Paul Clark or the church office.**

**Iowa Interfaith Power & Light  
Green Team Training**  
 Sunday February 19, 2017  
 1:00 p.m. to 4:00 p.m.  
 Sisters of the Presentation  
 2360 Carter Road



St. Luke's Green Team and anyone else interested is invited to attend a free Green Team training. St. Luke's is a supporting member of the chapter, with our offering taken in November last year to support our membership commitment.

**Pre-registration is required. Register at:**  
<http://iowaipl.org/act/register-events>  
 For more info: [www.iowaipl.org](http://www.iowaipl.org)



**The Lion King KIDS**  
 Prescott Elementary  
 6th Annual Musical  
 Thurs, February 16, 2017  
 2:00pm & 6:30pm shows  
 Prescott Gymnasium

**Thank You  
For Your Service!**



**Thank you** to all who helped serve at the Fountain of Youth Dinner Monday night, January 23rd. It was a great success, because of you! I want you to know that I understand your sacrifice and I'm still learning how to manage the position I'm in. Thank you for your patience. — Caprice Jones

**Items Needed for the Food Pantry**

**Food items:** soups, tuna, pasta, peanut butter/jelly, canned meats, canned potatoes. **Baby items:** formula, diapers, lotion/powder. **Other items:** Dish soap, laundry soap, paper products, personal hygiene products.

**Items can go in the South Hall shopping cart.**



**Weather-Related Cancellations**

St. Luke's will make every effort to notify you of any cancellations due to weather through the following methods listed here:

**KRCG TV 9  
WDBQ 1490 AM  
KDTH 1370 AM  
St. Luke's Facebook page**



If there are no notifications showing, you may call these people **as a last resort:**

Pastor Chuck 712-420-5963  
 Dan Jacobsen 319-480-0921  
 Sue Hattel 563-599-4497  
 Paul Clark 563-590-0158

## Our Worship Specialists

	<u>February 5, 2017</u> 8:30 a.m.	<u>February 5, 2017</u> 10:45 a.m.
<b>Greeters</b>	Deb & Sara Albert	Gary & Kathy Reid, Cindy Folsom, Coni Stephenson
<b>Ushers</b>	Deb & Sara Albert	Gary & Kathy Reid, Cindy Folsom, Coni Stephenson
<b>Acolyte</b>	Sara Albert	Sara Albert
<b>Children's Time</b>	Deb Albert	Deb Albert
<b>Offering Depositor</b>	Mike Loveless	Mike Loveless
<b>Liturgist</b>	Lynn Kerker	Cheri Loveless
<b>Communion Steward</b>	Deb Albert	Lori Boughton
<b>Organist/Pianist</b>	Dr. Jeremy Mims	Dr. Chuck Barland
<b>Chimer</b>	Julie Gross	Heather Williams
<b>Slides</b>	Craig Allen	Craig Allen
<b>Projectionist</b>	Denny Brimeyer	Matthew Hull
<b>Videographer</b>	John Hessler	-
<b>Worship Driver</b>	-	Chris Becker
	<b>Saturday, February 4</b>	<b>Saturday, February 4</b>
<b>Bread Run</b>	Dan Jacobsen & Steve Sanders	Smokey & Susan McGovern
<b>Food for the Soul</b>	Team 7	Team 9

### Music Directors

<p><b>Chancel Choir</b> — Dr. Jeremy Mims</p> <p><b>St. Luke's Singers</b> — Keith Rippe</p> <p><b>Bell Choir Director</b> — David Patterson</p>	<p><b>Children's Music</b> — Heather Williams</p> <p><b>Chimers</b> — Larry Loeppeke</p> <p><b>Word on the Third</b> — Praise Team</p> <p style="text-align: center;"><b>Wind Ensemble</b></p> <p style="text-align: center;"><b>Lead Organist:</b> Dr. Chuck Barland</p>
--	---