

## STAFF

### *Pastor*

Rev. Chuck Layton

### *Children/Youth Ministry*

Mark Beard

### *Administrative Assistant*

Ora Uzel

### *Custodian*

Caprice Jones

## CHURCH COUNCIL

### *Chair*

Cheri Loveless

### *Admin Committee Chairs:*

#### *Lay Leadership/Nominations*

Rev. Chuck Layton

#### *Finance*

Erick Kephart

#### *Board of Trustees*

Lesley Stephens

#### *SPPRC*

Susan McGovern

### *Council on Ministries*

#### *Facilitators:*

#### *Invitation & Welcome*

Chris Kohlmann and

Lisa Viertel

#### *Worship & Celebration*

Sue Hattel

#### *Care & Compassion*

Marcia Dubbels

#### *Spiritual Growth/Discipleship*

Nancy Hessler

#### *Witness & Service and*

#### *Community Outreach*

Jennifer Crow

#### *Conference & Global*

Otto Krueger

#### *Social Justice*

RRS & Terry Stewart

#### *UMW*

Marcia Young

#### *Certified Lay Ministers*

Kathy & Steven Lamb

# St. Luke's

## United Methodist Church

1199 Main St, Dubuque, IA 52001

Website: [www.stlukesumcdbq.org](http://www.stlukesumcdbq.org)

Email: [dbqstluke@gmail.com](mailto:dbqstluke@gmail.com)

Fax: 563.582.2307

Phone: 563.582.4543 Ext 101 Admin. Asst.

Ext 102 Pastor

Ext 103 Youth Coordinator



*July 17, 2016*

*9th Sunday After Pentecost*

*9:30 am*

St. Luke's—Celebrating 183 Years

1833-2016



**St. Luke's United Methodist Church Vision**

**Welcoming ALL . . .**

**Caring . . . Serving . . . Growing**





## *Upcoming Events for Week of July 17-July 24*

### **Sunday, July 17**

9:00 am Coffee & Conversation in South Hall  
Care & Compassion and Conference & Global  
9:15 am Chimes played  
9:15-9:28 am Hymn Sing in the Sanctuary—Robert Armstrong  
9:29 am Hymn Sing Concludes with *Open Hearts, Open Minds*  
9:30 am Worship Service in the Sanctuary  
10:30 am Coffee & Conversation in South Hall—C&C and C&G

### **Monday, July 18—No Events**

### **Tuesday, July 19**

9:30 am Terrific Tuesdays at Molly's Cantina at Mindframe Theater  
4:15 pm Care & Compassion in the Conference Room  
6:00 pm Finance Meeting in the Conference Room

### **Wednesday, July 20—No Events**

### **Thursday, July 21**

10:00 am Bible Study in Wesley Room

### **Friday, July 22**

7:00 am Men's Worship in the Sanctuary  
7:00 pm Movie Night in the Sanctuary: Soul Surfer

### **Saturday, July 23**

6:30 am Bread Run — Matt & Foster Hull  
5:30 pm Food for the Soul in the Fellowship Hall — Team 2  
6:00 pm Saturday Night Praise in the Fellowship Hall

### **Sunday, July 24**

9:00 am Coffee & Conversation in South Hall—Mt. T.O.P.  
9:15 am Chimes played  
9:30 am Mountain T.O.P. & Word on the Third  
Contemporary Worship Service in the Sanctuary  
10:30 am Coffee & Conversation in South Hall—Mt. T.O.P.

## *Prayers For This Week's Joys and Concerns*

Prayer listings will be listed for two weeks unless otherwise specified. If a name is removed too early, please let us know, and we'll put it back on the list. Thank you for all your prayers!

### **Men & Women in Uniform, Their Families, and our Homebound**

The Hattels' friend, **Kaye**— Cancer treatment  
**John Duggan**—Aggressive cancer treatment  
· **John's friend, Eve** — Accident & cancer  
**Kim Sheldon's friend, Dianne** — Brain cancer  
**Sarah Redding** — Hearing loss surgery  
**Bruce Redding's sister, Donna** — Eye surgery  
· **Bruce's brother-in-law Larry**—Back surgery  
**Jon Hardenbergh** — In care center  
**Gerald Pins' wife Carol**—Hospitalized, dialysis  
**Rick Blasen**—Serious injuries from an accident  
**Coni Stephenson's friend Joanne**—Shingles  
· **Coni's Aunt Evelyn & cousin Brett**—Health  
· **Coni's coworker Amy**—Back surgery  
· **Coni's son's friend Diane**—Cancer  
**Edna Mahan's nephew Bill**—Terminal cancer  
**Jennifer Crow's friend Julie** — Hospice care  
**Marcia & Rich Young's grandson Avery**—heart  
**Bonnie Sanders's friend Dee**—Cancer  
**Suzanne & Thomas Bainbridge**—passed away  
**Laurinda Brimeyer**—Hernia surgery recovery  
**Martha Laaker**—Mini stroke  
**Ruth Jones's daughter-in-law Anne**—Cancer  
**Angela Osterkamp**—Health issues  
**A.J. Osterkamp**—Heart issues, depression  
**Sara Albert's friend Pat**—passed away

Send prayer additions or changes to:  
**dbqstluke@gmail.com**

### **Upcoming Sundays**

July 24th — **Mountain T.O.P.** service, **WoT**  
July 31st—Aug 14th — Regular Sunday services  
Aug 21st — **Word on the Third** at the **Arboretum**  
Aug 28th—Sept 4th — Regular Sunday services



## **Mountain T.O.P. & Word on the Third July 24th Worship**

Mountain T.O.P. will be leading the Sunday worship service on July 24th. Our youth will share their stories, and Dr. Jeremy Mims will lead Word on the Third.

## **MOVIE NIGHT SOUL SURFER**

**July 22, 2016**

**7:00 pm to 9:00 pm**

**In the Sanctuary**

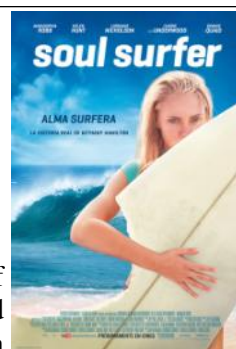

The astonishing true story of a courageous 13-year-old surfer who lost her arm to a shark attack—but **never lost her faith!** You'll be inspired by how Bethany Hamilton overcame physical and emotional trauma to return to competitive surfing with the help of her family—and God.

**Starring:** Anna Sophia Robb, Helen Hunt, Carrie Underwood, and Dennis Quaid  
Runtime 106 minutes, Rated PG

**ICE CREAM DURING THE BREAK!**



**LASER TAG!**

**August 6, 2016**

**10:00am - 4:30pm**

QC Entertainment  
Moline, IL

Join us for two games of laser tag, a game of bowling, pizza, soda, and fun times for all!

Sign-up in the **South Hall**

**Sign-up by July 22nd!**

Middle School and High School ages only.

## UMW—Faith. Hope. Love in Action

**THANK YOU** for your donations of **beverage tabs** to support education courses for women prisoners at Mitchellville, IA Correctional Institution near Des Moines.

**THANK YOU** for your **UPC labels of Campbell soup** and other products to support programs at Bidwell Riverside Center in Des Moines serving children, youth and families in poverty. Bidwell is in a relationship with the United Methodist Church, and the property is owned by the Women's Division of United Methodist Women.

**UMW is committed** to be in mission serving children, youth, women and families. These outreach donations may be placed in plastic containers on a shelf in the south hallway.



### *Gone Fishin'* August 12, 2016

We'll travel to the Bluff Lake Catfish Farm near Maquoketa, IA. Everyone is invited to join us. We don't discriminate based on age.

Bluff Lake Catfish Farm specializes in All-You-Can-Eat meals that will keep you coming back for more. They take pride in their food and strive to create the best customer satisfaction possible.



Their menu covers all tastes and preferences and is competitively priced for all budgets. The rural location is located in the beautiful Iowa River Valley between two lakes, a 50 foot waterfall, and the Maquoketa River.

Cost: **\$5 per person** (transportation)  
Registration Deadline: **August 5, 2016**  
We leave **Woodlands** at **3:00 pm**  
Contact: **Marcia Dubbels** at **582-6634**

## *Music in the Gardens*

**Dubuque Arboretum**  
**TONIGHT at 6:30 pm — FREE!**

Featuring our own **Luke Viertel** with Mirage!  
*Musical Director, Arranger, Keyboard/Vocals*

Luke's band, Mirage will perform the music of Carole King, her entire "Tapestry" album, featuring Amy Friedl Stoner as vocalist. Welcome Luke back from his tour to hometown Dubuque!

## **Terrific Tuesdays**

*(All at 9:30 a.m. unless otherwise noted)*

- July 19** Molly's @ Mindframe Theater
- July 26** 8:30am Breakfast @ Village Inn  
10:00am Sit & Knit, Parlor
- Aug 2** Café Manna Java
- Aug 9** Jitterz

## **Nursery Help Needed!**

Anezka Lungwitz will be here most of the time, but she needs a helper. **We need two people** for the nursery. Teens can get community service hours. Please let us know if you're interested.

Contact Mark Beard [dbqstlukeskids@gmail.com](mailto:dbqstlukeskids@gmail.com)  
**563-582-4543** or **563-663-4599**

## **Food Pantry Supplies for July**

Garden Produce ~ Soup ~ Tuna  
Toothpaste ~ Toilet Tissue  
Kids' Cereal Packets ~ Kids' Fruit Cups  
Cake Mix ~ Brownie Mix ~ Frosting

## *Heart of Dubuque*

**Free Ice Cream Social at Comiskey Park**  
**Sunday, July 24th, 1-3pm**

All ages games, fellowship, ice cream, music, prizes, and face painting, sponsored by DDCO, NENA, and Realm of Halbren LARP. To volunteer, contact Dave Becker at:

**563-588-0114** or [d\\_becker1455@hotmail.com](mailto:d_becker1455@hotmail.com)

## *Habitat for Humanity Update*

A house was built at 2902 Elm Street during a "5 day building blitz" June 6-10, sponsored by Dubuque Builders Association and Habitat for Humanity of Dubuque & Jackson counties in partnership with the Laura Morris Family. On Friday, June 17 at 4pm, a community



Dedication and Blessing of the home was held.

A Habitat for Humanity FAITH has made preparations at 767 University to excavate and pour cement. Completion planned for fall.

- 1) Volunteers needed Saturdays until finished;
- 2) Meals for workers also needed;
- 3) Donations to fund this or future builds accepted.

### **Questions/scheduling, contact:**

Habitat Board member, Elaine Mitchell  
**563-588-1691** or [diettou@gmail.com](mailto:diettou@gmail.com)

## *St. Luke's Garden Ministry News*

**Edible Garden News:** Edible landscaping will be planted around the old parsonage next door to the church in addition to the container garden and two blueberry bushes provided with a Sustainable Dubuque grant. Edible landscapes increase local food production, decreasing fossil fuel use.

Edible landscapes are planned for St. Luke's parking lot, as a model for farmer's market goers. To volunteer, text or email Jennifer Crow at **563-564-2176** or [jjcrow24@aol.com](mailto:jjcrow24@aol.com)

### **Purdy Produce Plot St. Luke's Church Garden:**

65 lbs. of lettuce were served or given away this last month at Food for the Soul. Sonya DeMulder donated a month's worth of kale.

Terry Stewart, Terrie Berry, Marcia Dubbels, Helen Johnston, and Kathy Michel helped prep fresh produce from the church gardens.

Beans were served July 9th, thanks to Aaron Burbach's weeding, Jennifer Crow's picking, and Marcia and Terrie's cleaning. Beets, zucchini, and radishes made for a great veggie tray.

The Burbach family helped plant and weed in the garden, and more help is always needed!

**563-590-5313**

[mary\\_purdy@hotmail.com](mailto:mary_purdy@hotmail.com)

**Follow this garden ministry on:**

[www.facebook.com/stlukescommunitygardens/](http://www.facebook.com/stlukescommunitygardens/)  
or on: [www.dbqcommunitygardens.com](http://www.dbqcommunitygardens.com)

## *Food for the Soul: Grants at Work*

A recent national survey for fruit and vegetable consumption rated Iowans 50th, dead last. Guidelines suggest 2-4 cups of each per day, depending on body size and activity. 60-80% of fruits and vegetables in Iowa come from California at high costs, prohibiting access and proper nutrition.

We have received several grants and donations to address hunger and malnutrition in our community. The Matthew 25 grant pays for healthy snacks, a monthly food giveaway, and peanut butter sandwiches at meals. A \$700 donation from the Elks Lodge allows us to get produce from St. Stephen's Food Bank. The Dubuque Rotary Grant funds the Purdy Produce Plot St. Luke's Church Garden, and offers reimbursement for up to \$60 of produce at Food for the Soul.

Our meals are packed with fresh produce, sometimes the only source of fruits and vegetables for our guests. Through the Food Bank, 120 lbs. of produce costs just \$21, and 38 lbs. of cherries for just \$10. The Elks Lodge through St. Stephen's Food Bank makes this possible.

See the Garden News (left) for vegetables provided by the church garden for our meals. Our guests love these foods and swoop them up. Don't allow the myth of "poor people only eat junk food." It's simply not true. Dispel this myth by sharing the experiences we have at Food for the Soul. If you have a garden with extra produce, please donate; or contact Mary (left) to volunteer.

## Our Worship Specialists

	<b><u>July 17, 2016</u></b> <b>9:30 a.m.</b>	
<b>Greeters</b>	Les & Sue Bettcher	
<b>Acolytes</b>	Sara Albert	
<b>Liturgist</b>	Cheri Loveless	
<b>Ushers</b>	Les & Sue Bettcher, Marcia Dubbels, Terrie Berry	
<b>Children's Time</b>	Mark Beard	
<b>Chimer</b>	Heather Williams	
<b>Projectionist</b>	Matt Hull	
<b>Announcements/Slides</b>	Matt Hull	
<b>Videographer</b>	John Hessler or Greg Albert	
<b>Organist/Pianist</b>	Jeremy Mims	
<b>Worship Driver</b>	Chris Becker	
<b>Offering Depositor</b>	Susan McGovern	
<b>Coffee/Conversation</b>	Care & Compassion with Conference & Global	
<b>Hymn Sing Leader</b>	Robert Armstrong	
<b>Communion Steward</b>	N/A	
	<b>Saturday, July 16</b>	<b>Saturday, July 23</b>
<b>Bread Run</b>	McGovern	Matt & Foster Hull
<b>Food for the Soul</b>	Team 1	Team 2

### Music Directors

<b>Chancel Choir</b> —Dr. Jeremy Mims <b>St. Luke's Singers</b> —Keith Rippe <b>Bell Choir Director</b> —David Patterson	<b>Children's Music</b> —Heather Williams <b>Chimers</b> —Larry Loeppke <b>Word on the Third</b> —Praise Team
--	---

### Wind Ensemble

**Lead Organists/Pianists:** Dr. Charles Barland, Helen Johnston