

STAFF

Pastor

Rev. Charles Layton

Children/Youth Ministry

Anezka Lungwitz (interim)

Administrative Assistant

Ora Uzel

Custodian

Chuck Lynch

CHURCH COUNCIL

Chair

Nancy Hessler

Admin Committee Chairs:

Lay Leadership/Nominations

Rev. Chuck Layton

Finance

Rich Young

Board of Trustees

Denny Brimeyer

SPPRC

Susan McGovern

Council on Ministries

Facilitators:

Invitation & Welcome

Chris Kohlmann &

Lisa Viertel

Worship & Celebration

Sue Hattel

Care & Compassion

Margie Breese

Service & Giving

(Vacant)

Witness & Mission:

Community Outreach

John Hessler

Conference & Global

Ann Duchow

Social Justice

RRS & Terry Stewart

UMW

Marcia Young

Certified Lay Ministers

Kathy & Steven Lamb

St. Luke's

United Methodist Church
1199 Main Street, Dubuque, Iowa 52001

Website: www.stlukesumcdbq.org

Email: dbqstluke@gmail.com

Phone: 563.582.4543

Ext 101 Administrative Assistant

Ext 102 Pastor

Ext 103 Youth Coordinator

St. Luke's
UMC
1833 185th 2018
*Being the Change
Yesterday, Today, & Tomorrow*

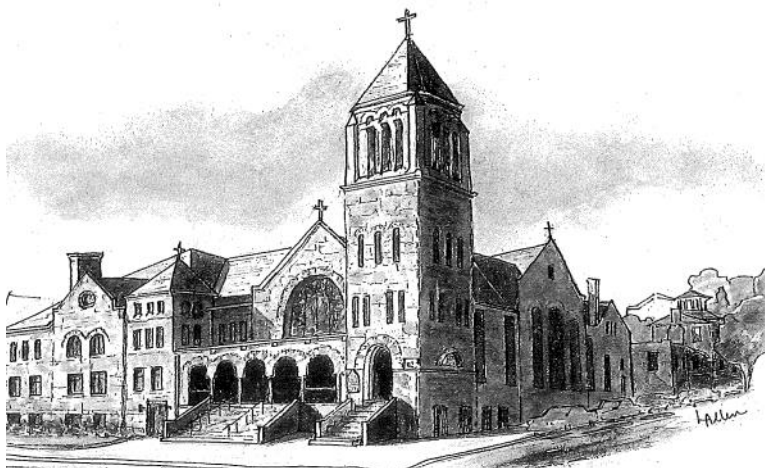

August 12, 2018

**12th Sunday after Pentecost
10:00 a.m. Worship Service**

St. Luke's — Celebrating 185 Years
1833-2018



**St. Luke's United Methodist Church Vision
Welcoming ALL ...
Caring ... Serving ... Growing**

If you have a prayer request, please fill out a prayer card and hand it to an usher.

* Asterisk denotes the invitation to stand if able. **Bold text** to be read by the people.

9:45 Hymn Sing [Congregational hymn requests] UMH/TFWS
Closing Song “Open Doors” Inside back cover UMH

Preparing Our Hearts for Worship

Prelude “Savior, Thy Dying Love” by VanDeman Thompson
Sylvia Ward, organ

Lighting of the Candles: *Bringing the Light of Christ Into Our Worship*

Welcome/Announcements/Greetings/Introductions

*** Called to Worship**

* Prayer

We come to you, O God, eager to be refreshed by song, by word, by the presence of the Holy Spirit in this gathered community. Come to us, we pray, not just to comfort, but also to challenge us to better lives, to move us toward your will. Be with us in this hour. Amen.

* Hymn “We Have Come at Christ’s Own Bidding” TFWS 2103

Called to Community

“Where Children Belong” TFWS 2233

Children’s Time Pastor Chuck Layton

“Jesus Loves Me” (chorus only) UMH 191

Special Music “All Hail the Power of Jesus Name” Arr. by Roger House
Sylvia Ward, piano

Called to Prayer

Sharing Our Joys and Concerns

Pastoral Prayer / Lord’s Prayer (trespasses) UMH 895

St. Luke's United Methodist Church
Upcoming Events for August 12 - 19

Sunday, August 12

9:30 am	Coffee & Conversations in the South Hall Hosts: Community Outreach, Conference & Global, Social Justice
9:45 am	Hymn Sing in the Sanctuary
10:00 am	Sunday Worship Service in the Sanctuary

Monday, August 13

8:00-11:00 am	Guided Tours of the Sanctuary & Tiffany Windows
6:30 pm	Children and Youth Ministry Support Group meeting

Tuesday, August 14

9:30 am	Terrific Tuesday at Jitterz
6:30 pm	Worship & Celebration Meeting in the Conference Room

Wednesday, August 15

8:00-11:00 am	Guided Tours of the Sanctuary & Tiffany Windows
2:00-2:45 pm	Celebration River Cruises

Thursday, August 16

10:00 am	Bible Study in the Conference Room
----------	------------------------------------

Friday, August 17

7:00 am	Men's Worship in the Sanctuary
8:00-11:00 am	Guided Tours of the Sanctuary & Tiffany Windows

Saturday, August 18

6:30 am	Bread Run — Margie Breese, Marcia Young
5:30 pm	Food for the Soul in the Fellowship Hall — Team 5
6:00 pm	Saturday Night Praise in the Wesley Room

Next Sunday, August 19

Worship & Picnic Potluck at the Arboretum

9:45 am	Hymn Sing in the Sanctuary
10:00 am	Sunday Worship Service in the Sanctuary
After service	Picnic Potluck with beverages provided by Invitation & Welcome

Prayers for this Week's Joys and Concerns

- **Those in Uniform and Their Families**
- **Our Homebound & Those at Care Centers**
- **Amy Schadle's sister (Barb)** - Recovering from surgery
- **Ora Uzel**—recovering from surgery
- **Greg Albert**—upcoming neck surgery

Parking Spot Available

St. Luke's has a parking spot available in the lot across the street. Spots are rented out during week days from 8:00a.m.—5:00p.m., Monday-Friday for \$35 per month. **Please call the church office: 563-582-4543.**

Upcoming Worship Services

Summer Sunday Schedule

9:30 a.m. Coffee & Conversations—South Hall
9:45 a.m. Hymn Sing—Sanctuary
10:00 a.m. Worship Services

Aug. 19 10:00 a.m. **Arboretum Service** at the Dubuque Arboretum
Aug. 26 10:00 a.m. Sunday Worship Service
Sept. 2 10:00 a.m. **Worship & Communion**

Two Service Schedule

Sept. 9 8:30 & 10:45 a.m. Worship Services

Saturday Night Praise—Every Saturday

6:00 p.m. Praise Service in the Wesley Room with Communion every 1st Saturday

Donations Appreciated

I am looking for a new couch for St. Luke's nursery. I would also like to replace the furniture upstairs in the youth room. If you have any used furniture that you are replacing in your house and would like to find a place for it, we would love to have it! I ask that the furniture be free of bugs and in relatively good shape.

We could also use some new toys and games to replace ones that are worn out or broken. Thank you so much!
Anezka

Items Needed for the Food Pantry

Crackers, Hamburger Helper, Peanut Butter, Bar Soap, Kleenex, Deodorant, Canned Meats



Items can go in the South Hall shopping cart.

Terrific Tuesdays

(All at 9:30 a.m. unless noted)



Aug. 14 Jitterz

Aug. 21 Big Apple Bagel

Aug. 28 8:30 a.m. Breakfast @ Village Inn, 10:00 a.m. Sit & Knit in Parlor

Glass Recycling

St. Luke's members are encouraged to put clean glass in the box provided in the south hallway (**no lids, no broken glass, no plastic/metal parts or bags**). Glass will be taken to another city with recycling by those already headed there. If you make regular trips out of town, contact the Green Team to offer to take some glass your next trip.



Dubuque Senior Center

Open Monday through Friday

10:30pm to 12:30pm

St. Matthews Church, 1780 White St.

Enter through the alley behind St. Matthews

The Dubuque Senior Center serves a hot lunch every day. It is recommended you reserve your meal in advance by calling before noon the previous day. Patrons over 60 may leave a donation; while those under 60 are required to pay \$8.28. For more information call:

Colleen at 563-543-7065

FAITH, HOPE, LOVE IN ACTION

- ✚ August 27 - Program planning meeting for 2019 @ 6:00p.m.
- ✚ September 6 – UMW hosts 7:00 p.m. Program: “The Sacred Space of Understanding the Homeless” and 6:30p.m. showing of documentary film “Ghost People.”
- ✚ September 7 – Human Rights Celebration “*Marshallese Islanders in Dubuque: A Journey to Health*” on the Arboretum Porch from 9:30/10:00 to 11:10a.m.
- ✚ September 10 – Busy Bees in Fellowship Hall at 1:00 p.m.

Donate to the Jesus Fund

Donations to the Jesus Fund tend to slow down in summer, sometimes leaving the fund empty, yet people are still in need of food assistance.



Consider giving to the St. Luke’s “Jesus Fund,” which provides vouchers to Eagle’s grocery for those in need. Donations can be given in envelopes put into the offering plate labeled “Jesus Fund.” Your help keeps the Jesus Fund ministry functioning to add that extra little bit of food security people need all year round.

Red Basket Project



The Red Basket Project was created to provide those in need with access to free menstrual hygiene products at sites throughout the city. St. Luke’s is one of the sites and depends entirely on donations for this program.

Please consider donating funds or products including thin, medium and heavy pads and tampons in regular or super sizes. Thank you for your past donations and we ask you to continue to donate.

Children and Youth Ministry Support Group

What a joy to announce that our new Youth Director will be Rachel Potter. You can learn more about her in the most recent *Chimes*. We are calling all interested persons together on this Monday evening, August 13, at 6:30p.m. to begin structuring a Children and Youth Ministry Support Group. We will meet in Fellowship Hall here at St. Luke’s. Please note, this is only a first preliminary meeting. If you are unable to attend, there will be plenty of opportunities for you to add your voice and hands to the effort. I look forward to seeing you Monday evening.



Pastor Chuck

Parking Spot Available



St. Luke’s has a parking spot available in the lot across the street. Spots are rented out during week days from 8:00a.m.—5:00p.m., Monday-Friday for \$35 per month. **Please call the church office: 563-582-4543.**

Dubuque Chorale

**First Rehearsal: Aug 23
Thursdays 7:30-9:30 p.m.**



Do you love to sing? Join the Dubuque Chorale! The chorale rehearsals are on Thursday evenings, 7:30-9:30p.m. We hope to see you at our first rehearsal for the year on August 23, at 7:30p.m., at Grand View UMC. The Dubuque Chorale also has a children’s choir open to 4-6 graders. They rehearse on Mondays from 5:15-6:30p.m. at Holy Trinity Lutheran Church, with voice placement interviews held on Aug. 25. More information available at: dubuquechorale.org

Outdoor Worship and Picnic Potluck

Sunday, August 19th 10:00 a.m.

Hymn Sing at 9:45 a.m.

Coffee at 9:30 a.m.

Dubuque Arboretum - Packard Pavilion
3800 Arboretum Dr., Dubuque, IA



St. Luke's will gather for worship and a picnic potluck, "rain or shine," at the Packard Pavilion at the Dubuque Arboretum (3800 Arboretum Dr). Pastor Chuck Layton will lead worship and offer a "Back to School Blessing." Children's activities in the gardens after children's time. Special historical visit from Rev. Barton Randle, our first pastor in 1833.

Bring a lawn chair, a dish to share and your tableware. Beverages provided. Invite family and friends as we worship together in God's outdoor creation!

Automatic Giving Program—EFT

You are invited to participate in St. Luke's "Automatic Giving Program" allowing your contributions to be made automatically by an electronic transfer of funds. Contributions may be transferred once or twice per month as you desire, from your checking or savings account to St. Luke's checking account.

St. Luke's who have chosen this giving process are grateful for their contributions are received regularly throughout the year. Special offerings and gifts may still be given during weekly passing of the offering plates.

Authorization for Direct Payment forms are located on the table at the back of the sanctuary or may be e-mailed or mailed to households upon request to the Church Office. Questions regarding the **Automatic Giving Program** may be directed to Rich Young, chair of St. Luke's Finance Committee.

Submitted by Sue Hattel
Finance Committee Member

Sunday Salon: Woodin Family Recital

August 12 @ 2:00 pm - 4:00 pm

Galena Center for the Arts
219 Summit Street, Galena



The Woodin Family returns to our corner of the world in August. John, Nancy, son Rob, and daughter-in-law Lydia, are preparing an afternoon of Broadway and light classical music that will include some old favorites and will also introduce some soon-to-be favorites.

John and Nancy were Dubuque-area musicians for 20 years who performed with the Main Street Players, Grand Opera House, Bell Tower Theater, Dubuque Symphony Orchestra and St. Luke's United Methodist Church. Their son, Rob, is a professor of voice at Boston

College and a regular recital performer in the Boston area. Their daughter-in-law, Lydia, recently completed her doctorate in violin at the Cincinnati College Conservatory of Music, and has performed with dozens of orchestras in multiple states.

After the performance there will be a reception at the Center for the Woodins and all who want to see them.

Free Admittance—Donations welcome

Called to Reflection

Epistle Reading: Ephesians 4:25—5:2

Psalter Reading: Psalm 130 with sung response TFWS 2200 “O Lord, Hear My Prayer”

R

(North Side) Out of the depths I cry to you, Lord; Lord, hear my voice.

(South Side) Let your ears be attentive to my cry for mercy.

(North Side) If you, Lord, kept a record of sins, Lord, who could stand?

(South Side) But with you there is forgiveness,
so that we can, with reverence, serve you.

(North Side) I wait for the Lord, my whole being waits, and in God’s word I put my hope.

(South Side) I wait for the Lord

more than watchkeepers wait for the morning, more than watchkeepers wait for the morning.

**(Everyone) Israel, put your hope in the Lord, for with the Lord is unfailing love
and full redemption.**

The Lord alone will redeem Israel from all their sins.

(NIV) (altered)

R

*Gospel Reading: John 6: 35, 41-51

And all God’s people said: **Thanks be to God!**

Message

“Is NOT! Is TOO!”

Pastor Chuck Layton

Called to Share

Sharing our Gifts, our Tithes, our Lives

Offertory

“The Love of God”
Sylvia Ward, piano

F. Lehman, Arr. by Faye Lopez

* Doxology

“Praise God, from Whom All Blessings Flow”

UMH 94

Prayer of Dedication

Sent to Serve

Carrying the Light of Christ to the World

* Sending Hymn

“The Trees of the Field”

TFWS 2279

* Benediction

* Benediction

Postlude with Music from the Tower Chime (*please be seated*)

Postlude

“Processional No. 11 in D Major”
Sylvia Ward, organ

by A. Renaud

*Note: Please feel free to use language in worship that
is inclusive and affirms a diverse imagery for God.*

Our Worship Specialists

	<u>August 12, 2018</u> 10:00 a.m.	
Greeters	Betty Phillips & Margie Breese	
Ushers	Margie Breese & Sue Hattel	
Acolyte	—	
Children's Time	Pastor Chuck Layton	
Offering Depositor	Sharon Kress	
Liturgist	Dan Jacobsen	
Communion Steward	—	
Organist/Pianist	Sylvia Ward	
Chimer	Heather Williams	
Slides	Chris Kohlmann	
Projectionist	Chris Kohlmann	
Videographer	John Hessler	
Worship Driver	Dan Jacobsen	
Coffee & Conversations	Community Outreach, Conference & Global, Social Justice	
	Saturday, August 11	Saturday, August 18
Bread Run	Dan Jacobsen, Steve Sanders	Margie Breese, Marcia Young
Food for the Soul	Team 3	Team 5

Music Directors

St. Luke's Singers — Keith Rippe

Children's Music — Heather Williams

Chancel Choir — Roxanne Rollefson

Chimers — Larry Loeppeke

Bell Choir Director — David Patterson

Wind Ensemble coordinator — Sue Hattel

Word on the Third Praise Team — Roxanne Rollefson

Lead Organist: Dr. Charles Barland

Pianist/Organist: Sylvia Ward