

**STAFF**

**Pastor**

Rev. Charles Layton

**Children/Youth Ministry**

Rachel Potter

**Administrative Assistant**

Ora Uzel

**Custodian**

Chuck Lynch

**CHURCH COUNCIL**

**Chair**

Nancy Hessler

**Admin Committee Chairs:**

**Lay Leadership/Nominations**

Rev. Chuck Layton

**Finance**

Ruth Veley

**Board of Trustees**

Kristen Cadman

**SPPRC**

Susan McGovern

**Council on Ministries**

**Facilitators:**

**Invitation & Welcome**

Chris Kohlmann &

Lisa Viertel

**Worship & Celebration**

Sue Hattel

**Care & Compassion**

Margie Breese

**Service & Giving**

(Vacant)

**Spiritual Growth and**

**Discipleship**

Rachel Potter, Zo Landis

**Witness & Mission:**

**Community Outreach**

John Hessler

**Conference & Global**

Robert & Mary Armstrong

**Social Justice**

RRS & Terry Stewart

**UMW**

Marcia Young

# St. Luke's

## United Methodist Church

1199 Main Street, Dubuque, Iowa 52001

Website: [www.stlukesumcdbq.org](http://www.stlukesumcdbq.org)

Email: [dbqstluke@gmail.com](mailto:dbqstluke@gmail.com)

Phone: 563.582.4543

Ext 101 Administrative Assistant

Ext 102 Pastor

Ext 103 Youth Coordinator

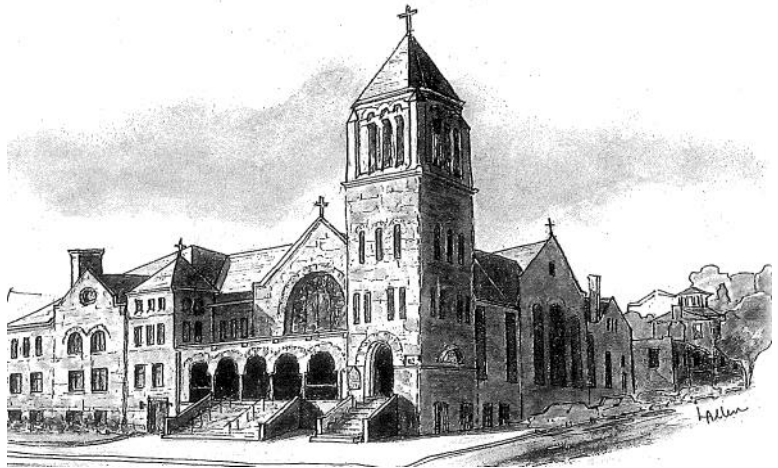

**January 27, 2019**

**3rd Sunday after the Epiphany**

**United Methodist Women Sunday**

**8:30 & 10:45 a.m. Worship Services**

St. Luke's — Celebrating 186 Years

1833-2019



**St. Luke's United Methodist Church Vision**

**Welcoming ALL ...**

**Caring ... Serving ... Growing**

If you have a prayer request, please fill out a prayer card and hand it to an usher.

\* Asterisk denotes the invitation to stand if able. **Bold text** to be read by the people.

### **Preparing Our Hearts for Worship**

8:30 Prelude "Trust" medley Jean Sibelius  
"Finlandia" G. F. Handel  
"Trust in the Lord"  
Sylvia Ward, organ

10:45 Prelude "God Is Here" setting by Benjamin Culli  
Dr. Charles Barland, organ

Lighting of the Candles: *Bringing the Light of Christ Into Our Worship*

Welcome/Announcements/Introductions/Greetings/Passing Peace

### **Called to Worship**

\* Hymn "God is Here" (verses 1-3) UMH 660

\* Call to Worship

Leader: With different gifts, with a variety of talents, with an array of interests we come to worship you, our creating God.

**All: We are here to unite our spirits, to be made one in Jesus Christ, to be merged in hope as your children.**

Leader: Bless our differences, that the unique gifts and perceptions of each may strengthen our oneness.

**All: Drawn into your Spirit, we give you the thanks of our hearts in the name of the living Christ.**

\* Hymn "God is Here" (verse 4) UMH 660

\* Opening Prayer

**Unison: We thank you, O God, for calling us into your church to be your people. We have gathered, God of grace and wisdom because we have heard your call. You have reached out to us in Jesus Christ, you have touched us with your Spirit and we have turned toward you, seeking to love as we have been loved. We call upon your holy name, empower us to worship and serve you, while gently walking on this earth, through the grace of Jesus Christ. Amen. (RCD)**

## Called to Community

“This Is Where Children Belong”

TFWS 2233

Children’s Time

Rachel Potter, Laurinda Brimeyer

“Jesus Loves Me” (chorus only)

UMH 191

8:30 Anthem

"Love Was Born"  
St. Luke’s Singers Family Choir; Keith Rippe, director

Lynne & Phil Brower

10:45 Anthem

“Spirit of God”  
Chancel Choir; Than Chesher, director

Dave & Jean Perry

## Called to Prayer

Sharing Our Joys and Concerns

Pastoral Prayer

Lord’s Prayer (trespasses)

UMH 895

## Called to Reflection

Romans 12: 6-8

1 Corinthians 12: 4-11

Ephesians 4: 11-13

1 Corinthians 12: 12-31a (*read responsively*):

Leader: For just as the body is one and has many members, and all the members of the body, though many, are one body, so it is with Christ.

**ALL: For in the one Spirit were all baptized into one body — Jews or Greeks slave or free — and we were all made to drink of one Spirit.**

Leader: Indeed, the body does not consist of one member but of many.

**ALL: If the foot would say, “Because I am not a hand, I do not belong to the body,”**

Leader: That would not make it any less a part of the body.

**ALL: And if the ear would say, “Because I am not an eye, I do not belong to the body,”**

Leader: That would not make it any less a part of the body.

**ALL: If the whole body were an eye, where would the hearing be?**

Leader: If the whole body were hearing, where would the sense of smell be?

**ALL: But as it is, God arranged the members in the body, each one of them as he chose.**

Leader: If all were a single member, where would the body be?

**ALL: As it is, there are many members, yet one body.**

Leader: The eye cannot say to the hand, "I have no need for you," nor again the head to the feet, "I have no need for you!"

**ALL: On the contrary, the members of the body that seem to be weaker are indispensable,**

Leader: And those members of the body that we think less honorable we clothe with greater honor

**ALL: And our less respectable members are treated with greater respect;**

Leader: Whereas our more respectable members do not need this,

**ALL: But God has so arranged the body, giving the great honor to the inferior member,**

Leader: That there may be no dissension within the body, but the members may have the same care for one another.

**ALL: If one member suffers, all suffer together with it; if one member is honored, all rejoice together with it.**

Leader: Now you are the body of Christ and individually members of it.

**ALL: And God has appointed in the church first apostles, second prophets, and third teachers;**

Leader: Then deeds of power, then gifts of healing, forms of assistance, forms of leadership, various kinds of tongues.

**ALL: Are all apostles? Are all prophets? Are all teachers? Do all work miracles?**

Leader: Do all possess gifts of healing? Do all speak in tongues? Do all interpret?

**ALL: But strive for the greater gifts.**

Leader: The word of God for the people of God and all God's people say:

**ALL: Thanks be to God!**

Message "Our Spiritual Gifts — Our Diversity — Our Unity" Sue Hattel

Hymn Response "Together We Serve" TFWS 2175

### **Called to Share**

Sharing our Gifts, our Tithes, our Lives

8:30 Offertory "When the Angels' Song Is Silent" Mary Kay Beall  
St. Luke's Singers Family Choir; Keith Rippe, director

10:45 Offertory "Prelude in C minor" Georg Joseph Vogler  
Dr. Charles Barland, organ

\* Doxology "Praise God, from Whom All Blessings Flow" UMH 94

Prayer of Dedication

**Sent to Serve**

*Carrying the Light of Christ to the World*

\* Hymn "They'll Know We Are Christians" TFWS 2223

**\* Benediction**

\* Benediction

8:30 \* Music from the Tower Chime *(please remain standing)*

Postlude "Horns of Hyfrydol" tune by Rowland H. Prichard  
Sylvia Ward, organ arr. Penny Rodriguez

10:45 Postlude and Music from the Tower Chime *(please be seated)*

Postlude "Sortie in F minor" Léon Boëllman  
Dr. Charles Barland, organ

*Note: Please feel free to use language in worship that is inclusive and affirms a diverse imagery for God.*

---

*Resources Used for Today's Worship*

Abingdon Worship Annual 2019 – Edited by Mary J. Scifres  
Touch Holiness – Edited by Ruth C. Duck and Maren C. Tirabassi  
Discovering Your Spiritual Gifts – See All the People Resources

---

Busy Bee Fellowship quilts displayed for the youth at Hillcrest Residential Facility.

UMW Purpose: The organized unit of United Methodist Women shall be a community of women whose purpose is to know God and to experience freedom as whole persons through Jesus Christ; to develop a creative, supportive fellowship; and to expand concepts of mission through participation in the global ministries of the church.

***St. Luke's United Methodist Church***  
***Upcoming Events for January 27 - February 3***

**Sunday, January 27 — United Methodist Women Sunday**

|               |   |
|---------------|---|
| 8:30 am       | Worship Service in the Sanctuary  |
| 9:30 am       | Sunday School ( <i>see flyers in the hall for classes and locations</i> ) |
| 9:35 am       | Methodism 101 Information Session in the Fellowship Hall                  |
| 9:30-10:45 am | Everyone welcome for coffee in the South Hall                             |
| 10:45 am      | Worship Service in the Sanctuary  |
| 11:45 am      | Mountain T.O.P. Meeting in the Fellowship Hall                            |
| Noon          | All Church Birthday Celebration in the Fellowship Hall                    |

**Monday, January 28**

|         |  |
|---------|--|
| 6:30 pm | Finance Meeting in the Conference Room |
|---------|--|

**Tuesday, January 29**

|         |   |
|---------|---|
| 9:30 am | Terrific Tuesday at Caribou Coffee (800 Wacker Dr. at Wacker & Dodge) |
|---------|---|

**Wednesday, January 30**

|         |  |
|---------|--|
| 5:00 pm | Wonderful Wednesday meal, activities, and rehearsals |
|---------|--|

**Thursday, January 31**

|          |                                    |
|----------|------------------------------------|
| 10:00 am | Bible Study in the Conference Room |
|----------|------------------------------------|

**Friday, February 1**

|          |  |
|----------|--|
| 7:00 am  | Men's Worship in the Sanctuary                   |
| 12:05 pm | Fabulous Friday Concert in the Sanctuary         |
| 12:35 pm | Fabulous Friday Reception in the Fellowship Hall |

**Saturday, February 2**

|         |  |
|---------|--|
| 6:30 am | Bread Run — Smokey & Susan McGovern                        |
| 5:30 pm | Food for the Soul in the Fellowship Hall — Mountain T.O.P. |
| 6:00 pm | Saturday Night Praise in the Wesley Room                   |

**Next Sunday, February 3**

|               |   |
|---------------|---|
| 8:30 am       | Worship Service with Communion in the Sanctuary                           |
| 9:30 am       | Sunday School ( <i>see flyers in the hall for classes and locations</i> ) |
| 9:30-10:45 am | Everyone welcome for coffee in the South Hall                             |
| 10:45 am      | Worship Service with Communion in the Sanctuary                           |

## Prayers For This Week's Joys and Concerns

**Those in Uniform & Their Families**  
**Our Homebound & Those At Care Centers**  
**Marcy Cooper** - breast cancer (early diagnosis)  
(Coni Stephenson's cousin's wife)

**Family of Bettye Herold**  
**CJ Tuthill and family**

**Family of Kathy Lamb** (wife of Steven Lamb)  
- passed away, family health issues

**Terrie Berry** - broken ribs/vertebrae

Prayer requests email: [dbqstluke@gmail.com](mailto:dbqstluke@gmail.com)  
Prayer listings are listed for two weeks here.  
More prayer listings are in the Chimes.

## Upcoming Worship Services

**Feb 3** 8:30 & 10:45 a.m. Worship Services  
with Communion

**Feb 10** 8:30 a.m. Worship Service  
10:45 a.m. Worship Service with  
Music: JuBELLation Ringers

**Feb 17 Scouting Sunday**  
8:30 a.m. Worship Service  
10:45 a.m. Word on the Third  
Contemporary Worship Service

**Feb 24** 8:30 & 10:45 a.m. Worship Services

**Saturday Night Praise — Every Saturday**  
6:00 p.m. Praise Service in the Wesley Room

## Advent Heifer Project Donations

**Heifer Project donations were given by:**

Sally & Mike Basten in honor of Ruth Fivecoat  
Mary Purdy in honor of Jim & Shari Stewart  
Mary Purdy in honor of Mike & Karen Stewart

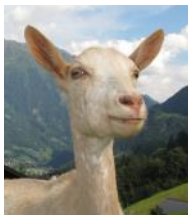

St. Luke's as a whole also contributed enough to provide 16 animals for those in need. Thank you for your contributions and participation!

## Sunday School Schedule

Sundays from 9:30 a.m. to 10:30 a.m.

Preschool to 1st Grade — Room 202  
2nd to 5th Grades — Room 204  
Middle School & High School — Room 201  
Nesters (parents) — Wesley Room  
Families & Faith (adults) — Fellowship Hall



## Terrific Tuesdays

(9:30 a.m. unless otherwise noted)

**Jan 29** Caribou Coffee (Wacker & Dodge)

**Feb 5** Big Apple Bagels (1675 JFK)

**Feb 19** The Point (2370 Rhomberg Ave.)

**Feb 26** 8:30 a.m. Breakfast at Village Inn  
10:00 a.m. Sit & Knit in Parlor

## Wonderful Wednesday Meal

**January 30th:** Roast pork loin

Meals served at **4:50 p.m.**  
\$5 per person, \$15 per family.



## Mountain T.O.P. Meeting

**Today, January 27, 2019**  
after 2<sup>nd</sup> service - Fellowship Hall  
just before All Church Birthday

Reminder to all Mt. Toppers: We will meet downstairs right after the 2nd service for about 20 minutes before the celebration. We have several things to discuss, like serving Food for the Soul and the Masonic breakfast at Oxus Grotto.



## All Church Birthday Lunch!

**Today, January 27th - Noon**  
**Fellowship Hall**

Come Join the Celebration and the Fun!

## Meal Assistants Needed

Chef Matt Crow requires help making Wonderful Wednesday meals possible! To volunteer, contact:

Matt Crow at (563) 564-2798  
or email [mcrow1521@gmail.com](mailto:mcrow1521@gmail.com)



*St. Luke's UMC*  
**United Methodist Women**  
**FAITH · HOPE · LOVE IN ACTION**

✠ January is *National Slavery and Human Trafficking Prevention Month*.

It is estimated that more than 20 million men, women and children around the world, including the tri-state area, are victims of human trafficking.

Forms of human trafficking: 1) sex and sex & labor trafficking combined, including escort services and outdoor solicitation; 2) labor trafficking types including domestic work, agriculture and peddling and begging.

If you see or hear something suspicious, call the National Human Trafficking Hotline: **888-373-7888** or local law enforcement at **911**.

More info at: <https://polarisproject.org>  
<https://humantraffickinghotline.org/states>

✠ Prayers for the families of **Kathy Lamb, Marie Herrig, and Bettye Herold**. Their funerals were held recently. Remembering these members of United Methodist Women.



### *In Memory of* **Mary French**

The yellow rose on the altar is in memory of Mary French, who passed away 25 years ago this month. Mary helped organize and initiate our Wonderful Wednesday ministry and was the first chef, served on Outreach ministries, was a Bible Mentor and supported our youth programs and ministries.

## Prescott Volunteer Opportunity

Friday, February 8th

8:30am to Noon & Noon to 3:30pm

Two volunteers are needed to assist the school nurse in conducting a dental sealant clinic. One volunteer is needed in the morning and the other in the afternoon or until all children that have signed up have been seen. The task of the volunteer will be to accompany two children at a time from their classroom to the room where the sealants are being done. Contact Mary Purdy:

[mary\\_purdy@hotmail.com](mailto:mary_purdy@hotmail.com) or call 590-5313

### Items Needed for the Food Pantry

PB&J, canned meats, ramen, soups, crackers, chili, hot chocolate mix, shampoo, laundry soap



Items can go in the South Hall shopping cart.



### Offering Envelopes Are In!

If you ordered offering envelopes (with your address and dates for 2019), your envelopes are on the **back table in the Sanctuary**. There are spare blank sets in the office for those who missed the ordering period. For more information, feel free to contact Ora at the church office.

### Prescott Book Fair Volunteering

Tuesday, February 12 - 4-6pm, 6-8pm

Wednesday, February 13 - 4-6pm, 6-8pm

Thursday, February 14 - 8-11am, 11am-2pm



Once again, we have the opportunity to show our support as a Prescott Partner by helping at this event promoting reading. It should be a fun volunteer opportunity! Please note which date and shift(s) you are available for in an email or call to Mary Purdy:

[mary\\_purdy@hotmail.com](mailto:mary_purdy@hotmail.com) or call 590-5313



## Prescott Partnership

**Mentors Needed:** Those who have transcended the effects of poverty often identify caring adults as the most influential factor in their ability to succeed. You have an opportunity to be a caring adult. Apply to be a mentor at Prescott. Pick up an application packet located in the South Hall, complete, and return to the church office.

**Donate School Supplies:** facial tissues, glue sticks, Ticonderoga pencils, markers, colored pencils and crayons, and dry erase markers.



**Thank You St. Luke's Volunteers:** Thank you to Kathy Michel, Laura Carstens, Mary Armstrong, Sharon Kress, Keith Cook and Terry Stewart for helping serve a catered meal to Prescott students and their families on Wednesday January 16th. Terry Stewart stayed after the meal to assist with activities for the children while their parents participated in discussion about Prescott. Every effort is made to engage parents as active participants in their children's school. We can support and facilitate that effort by volunteering to help at events planned for that purpose. Serving food and providing activities for the children make coming more enticing for families. It is often no easy task to get children ready to leave home again in the evening.

*Mary Purdy,  
Prescott Partnership Liaison*

## Ushering & Greeting at St. Luke's

Volunteers interested in becoming *Greeters and Ushers* scheduled during the 8:30 a.m. or 10:45 a.m. worship services, are invited to contact Sue Hattel (563-556-1394).

Schedule is based on your available dates. Training provided.



## Weather-Related Cancellations

St. Luke's will make every effort to notify you of any cancellations due to weather through the following methods listed here:

**KRCG TV 9**  
**WDBQ 1490 AM**  
**KDTH 1370 AM**  
**St. Luke's Facebook page**



If there are no notifications showing, you may call these people **as a last resort**:

Pastor Chuck 712-420-5963  
Dan Jacobsen 319-480-0921  
Sue Hattel 563-599-4497  
Paul Clark 563-590-0158

## Thank You!

I'd like to say THANK YOU to the entire church for the musician's monetary Christmas gift in December! It was certainly unexpected, but greatly appreciated! It is truly a privilege to be a part of the music ministry here at St. Luke's, and I praise our Lord for bringing my husband and I here to Dubuque, and connecting us to praise Him together! Thank you so much!

—Sylvia Ward, organist, pianist, accompanist



## Usher Volunteer Coordinator

A scheduler for 10:45 a.m. worship service **Greeters & Ushers** is needed. The scheduler will contact "welcoming persons" for their available monthly dates to be listed in the bulletin. Please contact the Church Office (582-4543) or Sue Hattel (556-1394) if you would graciously consider volunteering for this scheduling position!

Additional **Greeters & Ushers** are always needed to be part of this ministry area for **8:30 am** or **10:45 am** worship services. Training provided. Sundays scheduled for your convenience. Please call Sue Hattel. **Thank you!**

— St. Luke's Worship & Celebration Ministry

# Our Worship Specialists

|                           | <u>January 27, 2019</u><br>8:30 a.m. | <u>January 27, 2019</u><br>10:45 a.m. |
|---------------------------|--------------------------------------|---------------------------------------|
| <b>Greeters</b>           | Betty Phillips, Janet Busch          | Lynn Kerker, Betty Martin             |
| <b>Ushers</b>             | Bonnie Sanders, Rhonda Kubik         | Kathy Michel, Ruth Veley              |
| <b>Children's Time</b>    | Rachel Potter, Laurinda Brimeyer     | Rachel Potter, Laurinda Brimeyer      |
| <b>Offering Collector</b> | Scott Zartman                        | Keith Unangst                         |
| <b>Liturgist</b>          | Marcia Young, Sue Lane               | Carol Clark                           |
| <b>Message</b>            | Sue Hattel                           | Sue Hattel                            |
| <b>Organist/Pianist</b>   | Sylvia Ward                          | Dr. Charles Barland                   |
| <b>Chimer</b>             | David Patterson                      | David Patterson                       |
| <b>Slides</b>             | Paul Clark                           | Paul Clark                            |
| <b>Projectionist</b>      | Chris Kohlmann                       | Paul Clark                            |
| <b>Videographer</b>       | Bobby Martin                         | —                                     |
| <b>Worship Driver</b>     | —                                    | Rich Young                            |
|                           | <b>Saturday, January 26</b>          | <b>Saturday, February 2</b>           |
| <b>Bread Run</b>          | Hull family                          | Smokey & Susan McGovern               |
| <b>Food for the Soul</b>  | Team 6                               | Mountain T.O.P.                       |

## Music Directors

**St. Luke's Singers** — Keith Rippe

**Chancel Choir** — Than Cheshier

**Bell Choir Director** — David Patterson

**Word on the Third Praise Team** — Than Cheshier

**Lead Organist:** Dr. Charles Barland

**Children's Music** — Heather Williams

**Chimers** — R.R.S. Stewart

**Wind Ensemble coordinator** — Sue Hattel

**Pianist/Organist:** Sylvia Ward